BANGOR DAILY WHIG AND COURIER.

BOUTELLE & BURR. ENTERED AS SECOND CLASS MAIL MATTER. BANGOR, ME. SATURDAY MORNING, JUNE 2, 1883. VOLUME L---NUMBER 131.

BANGOR
Daily Whig and Courier,
PUBLISHED MORNINGS
East End Kenduskeag Bridge,
BY
BOUTELLE & BURR
C. A. BOUTELLE BENJ. A. BURR

Terms—$8.00 per year, $4.00 for six months, $2 for three months. Invariably in advance.

THE BANGOR WEEKLY COURIER
IS PUBLISHED EVERY FRIDAY,
at the Office of the DAILY WHIG AND COURIER, Two Dollars per Year, invariably in advance.

AGENCIES.
S. M. Pettingill & Co., 10 State St., Boston, and 37 Broadway, New York city, are authorized to contract for Advertisements and Subscriptions.
[illegible], 256 Washington street, Boston.
Geo. P. Rowell & Co., Agents, 10 Spruce St., New York.
Evans & [illegible], Tremont St., Boston.
[illegible], Washington St., Boston.
[illegible] 1 Park Row, New York.

[illegible] in all cases be paid in advance. The [illegible] attached to the colored slips shows the [illegible] which subscription is paid. All papers [illegible] subscription expires.

Business Cards.

D. W. MAXFIELD,
DENTIST,
Office No. 212 Strickland's Block,
Kenduskeag Bridge, Bangor, Maine.
[illegible] taken [illegible], and all [illegible]

PILES! - - - PILES!

[illegible] time to sharpen [illegible]
[illegible]
1000 DOZEN FILES
[illegible]
The Lowest Prices.
[illegible]
Old Files Recut as usual.
JOB COLLETT - - - Exchange St.

JOHN S. KIMBALL & SON,
AUCTIONEERS,
General Insurance and Real Estate Agency
128 Exchange Street.
[illegible] Mortgages Negotiated. [illegible] for Life, Fire and Accident Insurance policies.

CITY DRUG STORE.
Swift & Courtney's
PARLOR MATCHES,
W. E. MANN,
CITY DRUG STORE.

CITY DRUG STORE.
"LUSTRO,"
[illegible] recommended for polishing Nickel, Silver, &c. In bottles at 25 cents
WM. E. MANN,
CITY DRUG STORE.

CITY DRUG STORE.
have received a large invoice of first quality
English Tooth Brushes
[illegible] especially for my retail trade and imported [illegible] will be sold at 25 cents each
WM. E. MANN,
CITY DRUG STORE.

FISHING RODS,
[illegible] all the modern appliances for attracting the tiny beauties.
FOR SALE BY
THOS. JENNESS & SON
d&w

CURE YOUR CORNS
—BY USING—
Schlotterbeck's
CORN, WART AND BUNION
SOLVENT.
Removes Corns, Bunions, Callous and Warts.
Entirely harmless. It is not a caustic. It dries instantly and will not soil anything.
Price 25c a Bottle. Sold by all Druggists
—PREPARED BY—
A. G. SCHLOTTERBECK,
PORTLAND, MAINE

PICKLED
Lambs' Tongues
IN JARS,
—AT—
CHAS. DWINEL'S.
may26

Turk's Island Salt,
At Wholesale and Retail. Also
CORDAGE OF ALL KINDS,
—BY—
A. L. HOPKINS,
12 EXCHANGE ST.
may9

F. H. CHASE, M. D.,
Who has practiced in Orland for the past 16 years, will return from Philadelphia about May 20th, and locate in this city for the practice of his profession.
may11

LIVING WITNESSES

You can Avoid the billiousness of Spring by purification of the blood and the expulsion of foul humors. Impure blood gives you a pale, sickly color, with a dark, yellow tinge. The low temperature of a severe winter often leaves heavy, dark lines beneath your eyes. You are drowsy and sleepy. Be admonished. Take Hood's Sarsaparilla before the eruptions break through the skin.

Blood Disorder.

NEWARK, N. J., Jan. 3, 1883.

I TAKE pleasure in sending you a testimonial showing the efficacy of Hood's Sarsaparilla in a case of Blood Disorder, which came under my personal observation. It was a severe case, and the cure is regarded as wonderful.

F. E. McCULLY.
Lafayette Pharmacy, Congress st.

A young girl, 9 years old, had been troubled with a disorder in her blood since infancy. Her sight, as well as her hearing, was affected. She was obliged to leave school, for none of the children would sit beside her. Her parents tried many medicines, and she was admitted a patient in one of our hospitals, but without relief. The mother had found Hood's Cook Book of value, and was impressed by the wonderful cures published in it. She resolved to try Hood's Sarsaparilla on her daughter. The result was most happy. On the second bottle the child began to improve, and after three bottles her sight and hearing returned. She has now used five bottles, and is about cured.

Lanced 10 Times.

LYME CENTRE, N. H., Feb. 8, 1883.

My little girl was sorely afflicted with scrofula from 3 months old till she was 26, when we commenced giving her HOOD'S SARSAPARILLA. So virulent was the Scrofula that the doctor had lanced her neck ten times. Then we thought it was time to do something. It was in February, 1882, that she began to take HOOD'S SARSAPARILLA. At that time there was a very large bunch on her little face. This we expected to [illegible] with the lancet, but, to our surprise, the bunch began to shrink under the influence of HOOD'S SARSAPARILLA, and now it has entirely disappeared. It is gone. Baby is on her third bottle. She is in good flesh. Sores all gone, her appetite is good, and she seems as well as any child.

WM. H. CONANT.

ATTEST: I live neighbor to Mr. and Mrs. Conant, and have always known them and their little girl ever since she was born. The above statement I know to be true.

THEODORE BALCH.

Rheumatism.

Capt. Mitchell of the bark Antonio Sala, New York and Havana trade, came home in May, 1882, entirely helpless with rheumatism. He went to the mountains with his wife, at whose request Capt. Mitchell made use of Hood's Sarsaparilla. He commenced to improve right away under the influence of Hood's Sarsaparilla, and was soon able to return to Brooklyn. In two months from his first trying Hood's Sarsaparilla his rheumatism was gone, and he sailed in command of his vessel a well man. His wife writes: My husband is 48 years of age, and his health is now better than it has been for some time, he has gained several pounds in weight. If any wish to inquire more particularly they can address MRS. M. L. MITCHELL, 791 Monroe street, Brooklyn, N. Y.

Hood's Sarsaparilla.

Sold by Druggists. $1, six for $5. Prepared only by C. I. HOOD & CO., Apothecaries, Lowell, Mass.

may13

The great relief and release from suffering obtained in each of the following cases was due to the wonderful power of Hood's Sarsaparilla in purifying the blood, overcoming spring debility, sharpening the appetite, vitalizing and renovating the whole system. This results from its peculiar composition and manufacture. A medicine, like anything else, can be fairly judged by its results.

After Diphtheria.

HAIBIE BURNS, my little girl, had the Diphtheria and got well of it. After that she was powerless in her bowels, and had fearful hurting in the small of her back. She was in great pain and distress. We called the doctor, who gave her powders. Upon my word the child grew worse. I had buried eight children, and was very anxious to save my little girl, we were all so worried for her. But she would lie round the house and [illegible] no rest at all. Her insides seemed to be [illegible] out. Ah! well, I didn't know what to do. I sent a neighbor's boy for a bottle of HOOD'S SARSAPARILLA, and that night I gave the little one the first dose, and again in the morning. [illegible] the day was out she was playing around the house. Her pains were gone. From that day to this she has been well and is wholly recovered. Her flesh has come back, she is fat as ever, and as mirthful and lively as before the was [illegible] of spirits to the delight of us all.

MRS. JAMES BURNS,
46 Market Street, Lowell.

Mrs. Burns is the wife of James Burns, the well known and esteemed master slater in Lowell, Mass.

Salt Rheum.

My little four year-old girl has a powerful eruption on her face and head. Under her eyes it was regular scalding red and sore like a burn. Back of her left ear we had to shave her hair close to her head. Five or six physicians and two hospitals gave up her case as incurable, save that she might outgrow it. When it began to maturate I became alarmed. In three weeks, with Hood's Sarsaparilla, the sores began to heal, two bottles made her eyes as clear as ever. To-day she is as well as I am.

JOHN CAREY,
104 D Street, South Boston.

Attest: I know John Carey. He is an honest, good man, whose statements are worthy of entire credit. I believe what he says about the child's sickness.

CLINTON H. COOK, Milk st., Boston.

The Lame Walk.

This certifies that I have been troubled with varicose veins and a scrofulous humor for the past 12 or 15 years—at times so severely as to compel me to use a crutch, or to abstain from business entirely. About four months since, upon the recommendation of one of my neighbors, I commenced using HOOD'S SARSAPARILLA, and have, up to the present time, used two bottles and a half of it. My leg is entirely healed, I gain daily in strength, and have at all times a good appetite. I can most cheerfully recommend it to any one who is suffering as I was.

C. M. FRENCH, Franklin, N. H.

Mr. French is well known in the upper part of Merrimac county, N. H., and inquiry may be freely made of his wonderful and surprising cure. He has discontinued his crutches, but will show them to any one who will call upon him.

Hood's Sarsaparilla.

Sold by all Druggists. Price $1, six for $5. Prepared only by C. I. HOOD & CO., Lowell, Mass.

MW&Saw

JONES' CLOTHING HOUSE.

Our Custom Department is now replete in all the Novelties in

Spring and Summer Cloths,

Consisting of

Foreign and Domestic Suitings, Overcoatings and Pantaloon Goods,

which we will cut and make to suit the most fastidious. PLEASE CALL AND SEE THEM

SILAS D. JONES & SON,
PROPRIETORS.

ma15

J. T. RINES & CO.,

Headquarters for Silks and Dress Goods.

Purchasers of Dry Goods will find at our Store Large Stock of Black Silks, Colored Silks, Summer Silks, Black Goods, and Colored Dress Goods in all the new styles at prices which will interest all who want nice goods at low prices.

In connection with our Portland store, we buy in large lots and direct of the manufacturers, therefore can sell at the very lowest prices.

Come and see us.

J. T. RINES & CO.

apr25 d&w

DIRIGO SHINGLE MACHINE.

HINCKLEY & EGERY IRON COMPANY,
MANUFACTURERS,
BANGOR, - - - - - - MAINE
jan31

BONNETS AND HATS.

Boxes and Boxes of Flowers. Elegant Styles. Ostrich Long Plumes and Short Tips. All the New Shades. RIBBONS, RIBBONS AND RIBBONS.
At Lowest Cash Prices.
19 Main Street, - - - - O V O F I N

Whig and Courier.

Daily Established 1834—Weekly, 1814

TERMS OF ADVERTISING:

For one square (one inch in space) one insertion	$1 00
For one square, two insertions	1 25
For one square, three times in the Daily	1 50
For one square, one week	2 00
Each week's continuance	75
For half square, one time	1 00
For half-square, three times	1 25
For half square, one week	1 50
Each week's continuance	40
in Weekly, three times	1 50
For one square	35
Each week's continuance	

SPECIAL NOTICES

$2.50 per square for first week—$1.00 per square for continuance.

DOUBLE COLUMN ADVERTISEMENTS inserted at the rate of "Special Notices."

Advertisements continued three times a week at two-thirds price, two times a week, one half price, one time a week, one-third price.

Advertisements, where the time of insertion is not specially designated, will be continued until otherwise ordered.

All transient advertising must be paid for in advance.

Advertisements under the head of "Business Notices," 10 cents per line, each insertion, for small matter and 15 cents per line for leaded.

The public exercises of the graduating class of the Bangor High School will occur [illegible]

The Peruvian Charge d'Affaire here [illegible] Gen. Iglesias.

LATEST NOTES ABOUT THE FASHIONS.

[From the N. Y. Evening Post.]

The yellow primrose, now the rage, was Lord Beaconsfield's favorite flower.

Flower dog-collars, and fans to match, will be a pretty feature of summer evening dress.

The pretty zephyrs in "ginghams effets" come in beautiful mixtures of strawberry and olive, pale blue and cream, crossed with hair lines of Venetian red; dark hunter's green and pink, and pale primrose and mauve, crossed with lines of dark, golden brown.

White straw bonnets and hats are not considered in quite as good style this season as those of dyed straw in colors of gold, terracotta, amber, bronze, strawberry, olive, nuns' gray, laurel green and brown.

Stylish young ladies now wear the Chevreuse collar with the promenade costume trimmed with deep Venetian cutwork or guipure embroidery. The cuff to match is a plain turnover, and is generally half covered with a long glove. The lace border, which is usually put on over a strip of colored ribbon to form an officer's collar and cuff, dispenses with the ruche or frill of crepe lisse about the neck and wrists. A small, fancy jewelled broach representing an insect or flower fastens the collar.

An uncommon looking dress, sent over by Hentenaar to a lady in this city for a fancy dress party, has a short skirt of cream white satin, very plainly draped. Over this a Grecian tunic of gold net, rather coarse of texture, embroidered in clusters of flowers and vines in shaded silks, showing brilliant tones of scarlet, green and gold. The drapings are held by Grecian clasps. The satin waist is low, and the sleeves absent, with an overdraping of the embroidered net. The effect reminds one of an Oriental dress from "Arabian Nights."

Amber is a very fashionable color, and one of the most beautiful importations from Worth is an amber satin reception costume. The court train opens over a petticoat of ruby velvet covered with very deep amber lace flounces. The bodice is pointed and sleeveless, and is trimmed with a magnificent embroidery of gold, ruby, and amber beads, which glisten like gems in the gaslight, this embroidery heading a fall of amber lace. The effect of this dress is beautiful beyond description.

The ready-made costumes of light summer woolens are very attractive, both in style and price. Among these are stylish and serviceable cashmeres, in fawn color beige, terracotta, ocean blue, reseda, strawberry, and olive, showing a gleam of scarlet or gold in the ruche linings and panel facings. The drapings are caught up here and there with flots and flowing ends of ottoman ribbon or plain satin the color of the dress, faced with a color matching that of the ruche lining. Skirts of plain vigogne in olive, French gray, shepherd's check, or dark green, made with a velvet ruffle around the bottom, and a long French redingote or polonaise, with pockets, cuffs and collar of velvet, also compose very ladylike costumes.

Ostrich tips make a becoming trimming to evening dresses, cut square or heart-shape in the neck. This trimming is not necessarily carried out on other portions of the dress, for where a toilet has fan-pleatings or ruchings of the dress material, or is lace trimmed, the feather garniture may head the lace or pleating set around the neck and sleeves. To complete the effect, however, a cluster of tips, mingled with flowers, may be fastened to the left shoulder and upon the right side of the skirt drapery.

Many plain Parisian suits are still in masculine style, with jaunty cut-away jackets, embroidered waistcoats, men's cravats and scarf-pins, worn with high standing collar of plain linen, orange yellow kid gloves, stitched with black, cavalier hat, and alligator boots, with light or dark cloth tops. New walking coats are also in imitation of men's overcoats, being long and perfectly straight, fitting very snugly front and back, without break or fold in the skirt, and buttoning from throat to hem. This style has been carried to exaggeration, and many ladies of erratic tastes who have donned these undraped wraps, have made themselves look uncommonly like a churn.

The magpie fashion is again popular, and black and white toilets abound. This is noticeable, first, in the great number of checks, plaids, stripes, and blacks in this combination, in medium-priced fabrics. Then come summer silks, merveilleux, surahs, foulards, and satins, and extending to rich evening dress. Some of the most elegant and uncommon imported toilets consist of white ottoman silks combined with black Lyons velvet, white surahs covered with superb flounces of black lace, and, most novel of all, trained dresses of snowdrop white satin or silk adorned with broad bands of black ostrich-feather trimming, and India silk mulls nearly covered with embroideries in black silk floss.

In spite of the traditions and superstitions concerning May weddings, they have been as plenty this merry month as apple-blossoms. Weddings are taking place every day and at almost any hour in the day, and it is no uncommon thing in some of our fashionable up-town churches to have three weddings take place at different hours of the same day. And these are but beginnings of the weddings to follow, judging by the appearance of parlors and private show-rooms of our costumers, where fresh inspirations are shown in the shape of brides' dresses for wedding, travelling, reception, and home and bridesmaids' toilets, quaint, picturesque, and lovely, with all the dainty details set in beautiful array, the chef d'oeuvre in the shape of the bride's satin dress set up in the centre, like Joseph's sheaf of corn, with its particular bevy of bridesmaid dresses, like Joseph's brethren, ghostily gathered around it reflecting the effect they are to produce in a few days at Grace, Trinity, St. Ann's, or "At Home." Some of the bride's dresses are regular dreams of beauty, with [illegible] [illegible] drapings of [illegible] [illegible]

An excellent way to remodel and modernize an old silk dress, black or light-colored, is to take all the old trimmings off the skirts and bodice, leaving it perfectly plain. If there is enough material and sufficient ingenuity to form the old shape of the waist and breadths of the skirt into a plain princesse slip, the way is then clear. Trim the skirt with flounces of Oriental lace, which now comes in beautiful designs at remarkably low prices. If there is sufficient goods to make an alternate ruffle or fan pleating of the silk, it will make all the less lace to buy. If the silk is black, Spanish lace can be purchased for as reasonable a sum as the Oriental. For the overdress, place over the silk skirt paniers made of Oriental net, edged with a [illegible] of the lace. The drapery in the back [illegible] the untrimmed net alone, or [illegible] Mrs. W. P. [illegible] paniers. If the [illegible] Mrs. W. Nickerson, of [illegible], a [illegible] may be [illegible] of the railway, may match the trimming of Bar Harbor silk of the bodice is in good [illegible] bertha of the net, finished with cross frills of the lace, will elegantly complete the trimming. If not, cut the bodice out half low in the neck, the sleeves short, and veil the arms and neck with the net; knots of gay colored ribbon, or sprays of flowers and foliage, will then complete the magical effect of the renovation. Thus can be had a very dressy, a very tasteful, and an exceedingly fashionable toilet, which can be obtained at a moderate expense from a dress which even your great-grandmother wore.

There is a pretty fashion, lately come into vogue, of wearing tiny baskets of flowers hanging at the side of the evening dress designed for garden-party or dancing wear; they are baskets cut into halves, and attached to the right-hand side of the skirt, and are in some ways an improvement on the hanging mouchoir muff made of flowers, which were apt to get into the wearer's way. The flower baskets suggest an air of idyllic simplicity, when not spoiled by a glance at the owner's face, and are very appropriate for bridesmaids' adornments at church weddings. Flower fans are also a new foible —fans covered either with exquisite blooms of the hot house, to last but a day, or, better still, a fan of your own manufacture, composed of artificial flowers and buds, costing about half the price of a ready-made one. A fan taken apart recently revealed the *modus operandi* of its construction. The foundation was of the flimsiest white silk, covered with rows of very fine, delicate ferns, lying one over the other like feathers on a bird's breast; these form the background; the flowers are then mounted in an easy, careless way to look as natural as possible. Some like the monogram designed in the centre, but the monogram mania is now a thing of the past. Two fans made after this pattern were sent as wedding presents to a young bride. One was covered with white azaleas and edged with maiden hair fern; the other, designed for the bridesmaid, was of white lilies, with a spray of purple lilac laid across the centre of the fan.

There has been nothing original in the way of "wedding effects" since the wealthy young lady, returning from abroad, and bent on novelty, and enthusiastic over the customs of nobility, dressed up her little brothers in satin, velvet and lace, and made them court pages to hold up her train and act as substitutes for bridesmaids. All the weddings and the dresses at the moment are on the same par of prettiness, and one is pretty sure to see to day at Miss Brown's wedding what she saw yesterday at Miss Jones's. But perhaps the reason why we do not see more striking or characteristic touches of originality upon these occasions is that the bride does not care to be eclipsed; for if the brides maids are attired in very novel or striking style, the bride, certainly the feature of the day, would in her conventional white satin and lace veil, unless she were remarkably handsome, stand but a poor chance. The very prettiest weddings are those in which the bridesmaids are attired in a fashion of a bygone age; but in deciding upon a wedding of this sort, a great responsibility is incurred, for the eyes of society are critically fixed upon you at such a time, and to carry off the affair with *eclat*, the girls to wear these dresses must be both young and lovely.

STATE NEWS.

Androscoggin.

The *Journal* says Bishop Healey, of Portland, visited St. Peter's Parochial school, Lewiston, while it was in session, Tuesday afternoon, and talked to the children. In the evening, the French Canadian people tendered the Bishop a reception at Dominican Hall. A large number was present and he received, one by one, eight hundred little children. A little six-years old girl made him a neat little address in behalf of the children and presented him with a beautiful bouquet and a bunch of maple leaves, the Canadian national symbol. A happy entertainment was given by the children, consisting of dialogues, singing and some beautiful tableaux. There was music by Montcalm Band. Bishop Healy made a brief address. St. Peter's church was crowded, Wednesday afternoon. The church was splendidly decorated, and the Bishop confirmed a class of over five hundred persons. Among the visiting priests is Rev. Father Decelles, of Saccarappa.

The Lewiston *Journal* says. The Bates base ballists of this year. must have been born under an unlucky star. They are having worse luck than the Bostons have had in the National League contests, for the Bostons have won one or two games, and the Bates have lost every game they played this year. If they do a bit of good work, some unlucky incident is bound to upset it.

Aroostook.

The Nickerson Cheese Factory, Houlton, began its third week with the receipt of 2,318 lbs. of milk on Monday last.

Cumberland.

The *Press* says the house of Mr. C. L. Williams, of Portland, was broken into, Wednesday night, and jewelry to the value of a hundred dollars stolen from Mrs. Williams' toilet table. The police have found a trace of the thieves.

Kennebec.

Trinity Commandery, K. T., of Augusta, on their visit to Portland June 22d as the guests of St. Alban Commandry, will be accompanied by the Winthrop cornet band of twenty-five pieces.

Somerset.

The Somerset *Reporter* says: Mrs. A. E. Burke of St. Albans, fell of a ladder with a glass bottle in her hand, cutting it badly, and spraining the wrist and hand so that it is useless at present.——Some months ago Moody Bailey, of St. Albans, lost $400. It has been found. Mrs. Bailey is a somnambulist and it is claimed that she got up in her sleep and hid it. After a long time she came upon it unawares and was much surprised and overcome at finding it.——Startling accounts will be laid before the town of St. Albans, about its financial standing in June. The committee will be able to report in part only, but enough to show a very loose way of doing town business.

Waldo.

The *Age* says: The family of Edward Gross, formerly foreman of the Belfast stock farm, but now living on the Tibbett's farm, in Searsport, were badly poisoned one day last week, but a physician being immediately summoned, the results were not fatal. It was supposed to have been caused by eating food in some way accidentally poisoned.

Miss Emma Highborn, head clerk in the store of Geo. W. Brackett, in Belfast, was thrown from a carriage, Wednesday noon, and quite severely injured. Miss Highborn, accompanied by James Cunningham, who was guiding the horse, was driving along Union street, and when near the house of Mrs. Black, collided with the truck team of John Reed. The carriage capsized, upsetting Miss Highborn was thrown out. [illegible] Highborn was carried into the Gillum house, to the home of Miss Crocker, where surgical assistance was rendered. One bone of the right leg below the knee was fractured, but she was not otherwise seriously injured.

A QUEER BUSINESS.

GRAIN BAGS THAT MAKE INNUMERABLE VOYAGES ACROSS THE OCEAN—MAGNITUDE OF THE BUSINESS AND HOW IT IS CONDUCTED.

A shining new sign in the vicinity of the old Produce Exchange, in New York city, proclaiming the headquarters of the "American Bag-Loaning Company," has recently provoked the query in the minds of casual passers by if here the American practice of borrowing had reached its highest and most preposterous development? In a business way this conception is correct. The thing is exactly what it styles itself. It is one of the apparent anomalies of [illegible] the most important industry [illegible] elect to travel, so to [illegible]; and tears, too, [illegible]. The vast [illegible] memory of the dear ones through of the country shall their lives that there speak, in a borrowed [illegible]. Twenty years bulk of the grain exported in bags to [illegible] of Eastern ports is carried in sacks that are borrowed on this side and returned in bales to make the journey over and over again under similar conditions.

Grain sent East from California to cross the Atlantic comes sacked from the fields, because of the lack of canal transportation in the Golden State. The bags in which it is carried seldom make the return trip, the reason being that they are made to hold a hundred-pound weight, or less than two bushels, while the standard Eastern grain bag holds three bushels. Then there are the aristocratic bags that carry grain to Portugal, the Canary Islands and the West Indies. These are not woven of jute as their coarser kindred, but of American cotton, and having brought bread to their buyers are made to clothe them too. They are worn out as shirts by the workingmen of these nations. The grain bags sent to Cuba come back filled with sugar and an occasional, clandestine box of cigars, and are thenceforth unfit to be "loaned."

THE BURLAP.

The stout burlap grain-bag of the trade that is turned out of New York manufactories at an average cost of 10 cents, $1 being a womans pay for a day's work of 850 bags, is loaned to grain shippers at a rate of pay for a single trip across the ocean reaching nearly one-half its value. It will last for from four to a dozen round trips, thus earning its own cost several times over. Yet the risk and expense of handling is so great to ship owners that to borrow even at this enormous interest pays better than to buy.

All grain-laden vessels leaving New York carry a portion of their cargo in bags for the safety of the ship. English laws require this portion to be at least one-third of the whole. Grain in bulk shifts easily, and were a vessel to be thrown on its beam ends would swamp it. In case of need, bags, too, can be more easily flung overboard. Hence the rate of insurance is affected by the proportion of the cargo carried in bags.

In brisk seasons, therefore, enormous numbers of bags are afloat; last year more than 10,000,000. In one brisk season a single firm loaned 3,500,000 bags. Upon their arrival on the other side they are collected by agents of the owners, pressed into huge bales and returned by the next steamer with a certificate from the American Consul that they are truly native bags. This recommended they pass through the Custom House duty free, if the figures agree with the clearance papers of the date of their departure, and are here overhauled, patched where the rats have gnawed, and made ready for their next tour of duty. Usually they have not long to wait.

Since February, this year, the bag-loaners of New York have sent out more than a million bags. Sailing vessels carry between as many as 20,000, some steamers twice that number.

BAG-SEWERS.

Grain bags when filled on the ship are sewn up, not tied with a string. The pay for sewing comes out of the profit of the loaner. It is done by special classes of men who have trade unions, with headquarters in New York—the holders and the sewers. All told their number exceeds slightly a hundred. They work in gangs of four holders and four sewers. The holders fill the sacks, two at the time, with the grain, which, having been blown, screened and weighed in the elevator, runs into the hold of the ship through spouts with a double shut-off, and turn the filled sacks over to the sewers, who stitch them together with a sail-maker's needle, cutting the double strand at the last stitch with a peculiar twist of its eye.

Two hundred bags an hour is fair work for a New York sewer, who boasts that he can out-trip his Boston or Baltimore neighbor two to one. Five dollars is his day's pay, when he has a chance to earn it. Shippers contract for his work with his bosses at 1½ cents for each bag he sews.

ORIGIN OF THE BUSINESS.

The loaning of bags began as a business with the export of American grain and is connected to the Atlantic seaports in this country. Russian grain is carried in bulk by the Mediterranean steamers. New York is the headquarters of the trade, it was conducted by the bag manufacturers as a distinct branch of their business until recently. A pool was formed of five leading houses in New York, Baltimore and Philadelphia that resulted in the aforesaid Bag Loaning Company. The oldest house in the business, however, refused to enter the combination and a lively war of rates is threatened in consequence. The bag-sewers fear the combination as a monopoly that menaces their interests. A class of middle-men, who formerly acted as go-betweens in the dealings between captains or agents and the bag-loaners, share their fears on account of a disposition on the part of the pool to ignore them and deal with shippers directly through the Produce Exchange, thus forcing them out of the business. The success and the failure of the pool is predicted with equal confidence on both sides.

ITS IMMENSE CAPITAL.

The entire bag-making business that was started in this country forty years ago by a manufacturer who yet carries on business, has developed into an enormous interest with millions of capital invested. More than a hundred kinds of sacks are now made for various purposes, from the coarsest gunny-bag for cocoanuts and cotton-seed to the ample Shatuckett corn bag of blue and white striped cotton cloth that makes fine summer suits for the middle-class Brazilian at the end of its journey. Machinery capable of turning out a hundred ready-made bags an hour has taken the place of the sailmaker, who fashioned them by hand to order. For coffee alone thirteen different grades of bags are made. A coffee-bag is the only sack in existence that, coming from a tropical climate, requires an overcoat in this latitude. Every bag of coffee shipped to this city has to be resacked here before it can be sent on its journey South or West. Another sack is drawn over the first, and thus made secure, is started on its travels. These sacks are of a special make, and it is a curious fact that none were ever known to return East. Other sacks occasionally find their way back; the coffee-sacks never. What becomes of them is a mystery. They are turned out by New York bag-makers at the rate of 2,500,000 a year. "Nevertheless," said the pioneer in the business the other day, "in forty years I never saw one of them return."

TAKES A WOMAN TO GET EVEN.—On a Lake Shore train coming into Detroit the other day was a newly-married couple, the bride appearing to be about twenty-five years old, and the groom being a dapper little chap a year or two younger. A lady who [illegible] aboard at Wyandotte [illegible] [illegible] utes she heard the pair criticising her bonnet and cloak and general style. Without showing the least resentment in her countenance, she turned around in her seat and said:

"Madam, will you have your son close the window behind you?"

The "son" closed his mouth instead, and the "madam" didn't giggle again for sixteen miles.

MINDING THE DINNER POT.—In a certain village in Maryland a small boy kicked up a breeze in the parish on Sunday. It seems that a certain good woman bought a calf's head and put it on to boil, leaving her little boy to mind it while she went to the church close by.

The minister had reached his fifthly, my brethren, when a small boy stuck his head in the door and whispered:—

"Mamma!"

The good woman recognized her son instantly, and began to make signs for him to leave the door.

"Mamma!" again came the whisper—this time a little louder than before.

The mother shook her finger at the boy [illegible], and indulged in other familiar [illegible] with which she was accustomed [illegible] son. But it didn't work [illegible] was excited and [illegible] the denouement will [illegible], he shouted—[illegible] blink [illegible] right [illegible] show. Raising his voice:

"Mamma, you needn't [illegible] at me, you'd better come [illegible] away, for the calf's head is buttin' all the dumplins out of the pot?"

CHURCH DIRECTORY.

[All notices for this department must be sent in before 5½ P. M. on Friday to secure insertion.]

Morning services commence at 10½ o'clock, afternoon services at 3 o'clock; prayer meeting at 7½ o'clock, P. M.

FIRST PARISH CONGREGATIONAL—Broadway, near State. Supported by voluntary contributions Sittings free. Preaching service at 10½ A. M. Supplied by Rev. N. H. Harriman. Missionary Concert Sunday evening at 7½ o'clock.

HAMMOND ST. CONGREGATIONAL. Hammond street, corner High. Rev. Henry L. Griffin, Pastor. Residence 125 Hammond street. Morning service 10 30. Sabbath School at 12 M. Young People's Prayer meeting at 6.45 P. M. Missionary Concert at 7 30 P. M.

CENTRAL CONGREGATIONAL French street near State. Rev. George W. Field, Pastor. Preaching at 10½ A. M.

FIRST BAPTIST,—Harlow St., corner Center, Rev. F. T. Hazlewood, Pastor. Preaching at 10 30, Sabbath School immediately following. No service in the afternoon except the first Sunday in each month, when the Lord's Supper will be observed. Evening—Young people's prayer meeting at 6 30, general prayer meeting at 7.

SECOND BAPTIST.—Columbia Street, Rev. Geo. B. Ilsley, Pastor, residence 29 Ohio Street. Preaching at 10.30 A. M. Sunday School at 11 45 A. M. Communion service at 3 P. M., the first Sunday of each month. Prayer meeting at 7 P. M.

FIRST FREE BAPTIST.—Essex St. near State, Rev. R. L. Howard, Pastor. Services at 10.30 A. M. Sabbath School at close of service. Sabbath School concert at 7½ P. M. every first Sabbath in the month.

FIRST METHODIST. Services at City Hall, Rev. J. Gerrish, Pastor. Praise meeting at 7 30 P. M., preaching at 8 P. M. Sunday school at 12 A. M.

UNION ST. METHODIST EPISCOPAL.—Union St., corner Clinton, Rev. G. N. Eldridge, Pastor. Preaching in forenoon. Sunday School at close of forenoon service. Evening service at 7 o'clock.

INDEPENDENT CONGREGATIONAL,—(Unitarian) Union St., corner Main. Rev. S. J. Stewart, pastor. Services at 10.30 A. M. Sunday School at close of morning service.

UNIVERSALIST,—Park St., near Center. Rev. Ellery E. Peck, Pastor. Rooms No. 28 Centre street. Regular service every Sunday at 10.30 A. M. Sunday School at 11 45 A. M. Prayer and Praise meeting at 7:30 P. M. Sunday School Concert the first Sunday evening in every month at 7.30 P. M.

ST. JOHN'S EPISCOPAL.—French St. Rev. William Allen Fiske, Rector. Subject of sermon at the 10 30 A. M. service "The relation of the life we live, to the convictions we hold." Subject of lecture at the 4 P. M. service, the parable of "The ten virgins who went forth to meet the bridegroom."

ST. MARY'S ROMAN CATHOLIC,—Cedar St., corner First, Rev. M. C. O'Brien, Pastor.

ST. JOHN'S ROMAN CATHOLIC,—York St., Rev. Edward McSweeney, Pastor.

WEST BANGOR CHAPEL—Supplied by Mr. J. Horton. Service 3 00 P. M. Sabbath School immediately after.

CHRISTIAN CHURCH—West Bangor, Hammond street. Prayer meeting at 7 P. M. Preaching at 3 P. M. Bible School at close of afternoon service. Seats free to all. Preaching by Rev. R. L. Howard Sundays, excepting the first Sunday of each month.

EAST BANGOR CONGREGATIONAL—Preaching at 10½ A. M. Prayer meeting at 7½ P. M., regular weekly prayer meeting, Wednesday evening at 7½ o'clock.

SECOND FREE BAPTIST, East Bangor, Rev. R. L. Howard. Preaching at 2 P. M. Union Sabbath School at 1 P. M. Prayer meeting at 7½ P. M. Wednesday evening. Prayer meeting at 7½. Monthly Conference at 2 o'clock Saturday preceding the first Sabbath of each month.

HILLSIDE SCHOOL-HOUSE,—Sabbath School at 3½ P. M.

ESSEX ST. SCHOOL-HOUSE.—Preaching at 2 P. M.

ADVENT CHRISTIAN CHURCH—Eld. D. S. French, pastor, worship at Concert Hall. Morning prayer meeting at 10½, preaching at 3 P. M., evening prayer meetings Sunday and Wednesday evening at 7½ P. M.

CROSBYVILLE CHAPEL. Sabbath School at 2½ P. M.

KITTREDGE SCHOOL HOUSE.—Stillwater Ave. Sabbath School in the afternoon. Prayer meeting, evening at 7 o'clock.

ADVENT MEETING. Johnson's Hall, Main st. Services every Sunday forenoon and afternoon. All are invited.

BREWER.

FIRST CONGREGATIONAL,—Services at 10½ A. M. Supplied.

SECOND CONGREGATIONAL,—at Brewer Village. Rev. James Alexander. Sunday School at 10 30 A. M. Preaching 2 30 P. M. Prayer meeting at 7 30 P. M.

METHODIST EPISCOPAL,—Main St. Rev. C. A. Plummer, Pastor. Morning service at 10.30, to be followed by Sabbath School. Evening service at 7.

HOLDEN.

CONGREGATIONAL. Preaching services at 10.30 A. M. Sunday School at close of morning service. Social meeting at 7 P. M.

DEDHAM.

Preaching at 2 P. M.

EDDINGTON BEND.

METHODIST,—Sunday School at 1 P. M. Preaching at 2½.

ORONO.

CONGREGATIONAL.—Services morning and evening. Rev. Mr. Hawes, Pastor.

METHODIST EPISCOPAL.—Rev. L. L. Hanscom, Pastor. Services morning and evening. Sunday School at close of morning service.

ST. MARY'S ROMAN CATHOLIC,—Rev. F. X. Trudel, Pastor of St. Joseph's, at Oldtown, officiates alternately at the two churches.

UNIVERSALIST.—Rev. A. Battles, Pastor. Morning service at 10 30 A. M., and Sabbath School at close of the service.

OLDTOWN.

CONGREGATIONAL.—Services morning and evening. Sabbath School after morning service. H. A. Freeman, Pastor. Prayer meeting Wednesday Evening.

BAPTIST,—Seats free. Sabbath School at 10½ A. M., Preaching at 2½; Bible Reading 7.30 P. M. Prayer meeting Tuesday and Thursday evening. All are invited.

ST. JAMES' EPISCOPAL.—Holy Communion at 10 30 A. M., Sunday School, 2 P. M.; evening service at 3 P. M.

ST. JOSEPH'S CATHOLIC.—Rev. F. X. Trudel, Pastor. Services at 10½ A. M.

MILFORD.

CONGREGATIONAL.—Service afternoon at 2.30 followed by Sabbath School. H. A. Freeman, Pastor. Prayer meeting Tuesday evening.

HAMPDEN.

CONGREGATIONAL.—Rev. C. D. Crane, acting Pastor. Services at 10½ A. M. and 7 P. M.

METHODIST.—Rev. A. S. Townsend, Pastor. Services at 10.30 A. M. Sabbath School immediately after services. Social services in the evening at 7 o'clock.

LINCOLN.

METHODIST CHURCH. Rev. F. A. Bragdon, Pastor. Service alternate Sundays at 10.30 A. M. and 7 P. M. Sunday School every Sunday.

CONGREGATIONAL. Sermon at 10½ A. M.; Sabbath School immediately after. Social service at 7½ P. M.

MATTAWAMKEAG.

METHODIST EPISCOPAL. Rev. F. A. Bragdon, Pastor. Service on alternate Sundays at 10.30 A. M. Sunday School every Sunday at 11.30 A. M. Social meeting at 7.30 P. M. Class meeting Saturday at 7.30 P. M.

WINN.

METHODIST EPISCOPAL.—Rev. F. A. Bragdon, Pastor. Services alternate Sabbaths, at 2½ P. M., in Town Hall.

CARMEL.

METHODIST EPISCOPAL.—Preaching every two weeks, at 10.30 A. M. Sabbath School immediately after the Service. Social meeting at 7 P. M. N. B. Sabbath School and Social service every Sabbath.

[illegible]

M. E. CHURCH. Rev. C. E. [illegible], Pastor. Services at 10.30 A. M. and 6 P. M. Sunday School following the morning service.

EAST CORINTH.

Rev. James Alexander. Preaching at 10.30 A. M. Sunday School 12 noon. Prayer meeting at 7.30 P. M.

[illegible]

[illegible]

CONGREGATIONAL. Pulpit supplied by students from Bangor Seminary.

WHOLESALE PRODUCE MARKET.

[Corrected semi-weekly by the Grocers Association.]

Produce Market.

WEDNESDAY, May 30, 1883.

State Law Regarding Weights and Measures.

A bushel of Liverpool salt shall weigh 60 pounds, and a bushel of Turks Island salt shall weigh 70 pounds.

The standard weight of a bushel of beans shall be 62 pounds, of potatoes, wheat, beets and peas, 60 pounds, of corn, 56 pounds, of onions, 52 pounds, of carrots, turnips, rye, and Indian meal, 50 pounds, of barley and buckwheat, 48 pounds, of oats, 30 pounds, or even measure as by agreement.

Country Produce.

APPLES—
Baldwin, per bbl., $3 75@4 22
Greening, per bbl., $3 75@4 25.

BEANS—
Imperial Yellow Eye, per bush. $3.10@3.25.
Pea, hand picked, per bush, 2 90 to 3 00.

BUTTER—
Choice new roll per lb, 20 to 21 cents.
Good, do 17 to 18 do
Fair to good, do 15 to 16 do.

CHEESE—
Best Factory, per lb. 13@14 cents.
Best Dairy, do 14 do

DRIED APPLE—
Choice strung per lb, 10@11 cents.
Choice sliced, do 11@12 do

EGGS—
Fresh laid, per dozen, 18 cents.

HAY—
Best loose, per ton, $11 00 @ $12 00.
Best bales, do 12 00 to $13.00.

OATS—
Prime country, new per bush, 57 to 60 cents.
Prime Western, " do 60@62 cents.

PEAS—
Imperial, per bush, 2 50
Best Canada, whole, per bush, 1 15 to 1 35.

POTATOES—
Early Rose, per bushel 8 @8[illegible]
Burbank, per bushel, 75@78.

PORK—
Round Hog per lb, 8@9 cts.

POULTRY—
Chicken, per lb 18 cents.
Turkeys—per lb 15 cents.

ONIONS—Bermuda, per Crate, $1 75.

Retail Prices Current.

SALT—
[illegible] per bushel 35 and 40 cents
Turk's Island per bushel, 35 cents

HERRING—
English, scaled, in boxes, per box, 35 cents.

RAISINS—
Loose Muscatels, per lb, 15 to 20 cents.
London Layers, do 20 to 22 cents.
Sultana, do 15 to 20 cents.
Valencia, do 12 to 13 cents.

CURRANTS—English, do 10 to 12 cents.

CRANBERRIES—per quart, 20 cents.

POP CORN—
Best old cob, per lb, 3 cents.
Best old, shelled, per qt, 1.

KEROSENE OIL—
120 test, per gallon, 16 cents.
160 do do 25 do

VINEGAR—
Pure cider, per gallon, 20 to 25 cents
Pure W. W. do 35 cents.

FLOUR—
Best Spring Haxalls, $9 00 to 9 50.
Best St. Louis, 7 25 to 7 75.
Good Family, 6 00 to 6 75.

CORN—
Full weight, 80

CORN MEAL—
50 lbs to bush, 75c.

SHORTS—
St Louis bran in sacks, 120 to 125 lb.
Milwaukee, 1 25 to 1.30 per hundred

MIDDLINGS—
Fine, 1.55 per hundred.
Coarse, 1 45 per hundred

COTTON SEED MEAL—
In sacks of 100 lbs, 1 50 a 1 55 per sack.

Breadstuffs, Grain, Etc.

OATMEAL—
Best Scotch per lb, 6c.
Best Irish " 6c.
Best Canada " 4c.
Rye Meal, " 4c.
Graham Flour, " 5c.
Buckwheat Flour, " 5c.

PORK—
Country clear, " 13c.
Western clear, " 12c.

LARD—
Bulk, frm tierces, " 14c.
Home, in pails, " 15c.

SUGAR—
Granulated, " 10c.
Extra C, " 9½c.

Real Estate.

100 Acres of Land for Sale.

A Desirable Farm of 100 acres for sale within 1 1-2 miles from Post Office. Inquire of
W. J. WEBB,
22 West Market Square.
may2 1m

For Sale.

The finest located Cottage on the Penobscot Bay, with stable and about one and two-thirds acres of land with a plenty of good well water, located near the Northport Camp Ground, and 3½ miles from Belfast, Me. For particulars address
GEORGE P. FOTE,
may26 24 Yarmouth St, Boston, Mass

Wanted.

Ladies in city or country to do light, clean fancy work at home for our Summer trade. Pays well. Samples and particulars mailed for 15 cents. HUDSON MANUFACTURING Co., 265 Sixth Avenue, N. Y. may 26—1m.

For Rent.

House on Newbury Street, head of York street. Call at the premises.
MRS. J. MILLIKEN
may16 tf

For Sale in Carmel.

I offer my residence in Carmel Village for sale with six acres of cultivated land, good orchard and shade trees, near school house, Post Office and Depot, also store and lot. Terms liberal.
F. A. SIMPSON
Carmel, May 10th, 1883
may11 tf

FOR SALE.

A good dwelling house with 10 acres of excellent land, situated pleasantly one mile from the city. Will sell at a bargain or exchange for property in the city. Apply to
CHAS. S. PEARL,
Real Estate Agent,
No. 6 Kenduskeag Block.
may11 1m

No. 8 East Summer Street.

This new, two story house and Stable, formerly occupied by John A. Clark, is offered for sale, with carpets and other furniture, if desired.

This is an excellent house, containing many of the modern improvements, and on account of the owner's removal to Michigan, will be sold immediately at the best offer. F. H. CLERGUE.

apr21 cod copy

Store For Rent.

Store No. 124 Main Street, now occupied by Howe Sewing Machine Company.
Apply to C. F. WOODWARD.
apr24 tf

HOUSE FOR SALE

IN BREWER.

The so-called Veazie House, situated corner of Main and Union streets, near the Ferry way. Two-story frame house and large lot. Has cement cellar, slated roofs, good stable, hard and soft water. Now occupied by G. H. Oakes. Terms reasonable.
Inquire on the premises or of
JOSEPH D. OAKES.
Brewer, April 3d, 1883. tf

TO RENT.

The workshop connected with the jail at Bangor in the county of Penobscot, together with or without the prison labor, is offered for rent for a term of years. There is steam power connected with the building of sufficient power for the manufacture of lumber or merchandise of almost any description. The first and second stories will be let separately if desired.
H. W. BRIGGS, W. L. SCRIBNER, THOS. J. PEAKS, Commissioners Penobscot County.

J. D. GLYNN,
—DEALER IN—
Books and Stationery,
Newspapers, Periodicals, &c., also
Wall Papers and Borders.
8 STATE STREET.
may10 1m

Whig & Courier.

BOUTELLE & BURR, PROPRIETORS.

C. A. BOUTELLE, EDITOR.

All business letters should be addressed to Boutelle & Burr, and communications intended for publication should be addressed: "Editor of Whig and Courier."

SATURDAY, JUNE 2, 1883.

Ratifications of a treaty between the United States and Corea have been exchanged at the Corean capital.

According to the New York *Commercial Advertiser* the movement to reorganize the Republican party in that city goes bravely on and promises to be successful and satisfactory.

The venerable Lewis George Clark, the George Harris of Mrs. Stowe's "Uncle Tom's Cabin," attended the Kentucky Republican Convention last week, and made a characteristic speech. He likened the Republican party to a bushel of good beans with some bad ones among them, and the Democratic party to a bushel of bad beans with some good ones, among them. Now, of which bushel, he asked his colored brethren, would they make their soup.

The distribution of medals among the survivors of the recent campaign in Egypt has been completed. The total number of medals issued is 44,000 and it required a ton and a half of silver to make them. They have all been engraved with the names of the recipients by workmen employed in the Royal Arsenal at Woolwich, and sent thence to all parts of the world. In addition to actual soldiers and sailors, the captains of all the merchant ships employed as transports during the campaign, many other persons who rendered assistance of one sort or another and numerous relatives of deceased soldiers have received the medals.

The Iowa Democrats are troubled with hopes, one of which is that they will carry the State this year, and the other that their party will succeed in the National contest next year. So the leaders are spending a deal of money rushing around the State making preparations and every one who wants an office is hastening to get himself mentioned as a "prominent" member of the party. The basis upon which they build their expectations is the liquor question. If 30,000 Republicans become dissatisfied on this subject and go over to the Democracy, the next Governor of Iowa may be a Democrat; but ordinary wisdom among the party's leaders will disappoint the Democrats and keep Iowa where it always has been—safely in the Republican column.

Senator Sherman, in his pleasant country home at Mansfield, Ohio, says the *Tribune*, still keeps a sharp watch on the drift of politics about him. Mr. Sherman first is confident of Republican success this fall. The party is entirely on the side of sound public morality on the liquor question, and he thinks its attitude is certain to be appreciated by the mass of voters. Even in the cities, where the Republican vote was reduced last fall, the party will regain much strength, because the issues are so much plainer than last year. The tax law is recognized even by many liquor sellers as essentially fair. Concerning candidates, the Senator believes the drift to be toward Judge Foraker. In his opinion either Judge Foraker or Mr. Turney would answer all the requirements of the nomination.

Next to Texas, Wyoming is probably the greatest stock growing region of this country. Over 800,000 head of cattle and many thousand of sheep are now feeding on its plains. Statistics show that during the shipping season of last year, from July 1 to November 1, there were sent to the Eastern markets 217,392 head of beeves, an increase of over 50,000 head over the shipment of 1881. The great ranges are now fully stocked, and the increase annually must be immense. In round numbers the reports show that the cattle business in that territory for 1883 may be put thus: Stock, 800,000 head of cattle, worth $30,000,000; shipments 200,000 head, worth $9,000,000, or over. The sheep are estimated in round numbers at 400,000 head, worth, after the spring shearing, from $3 to $3.25.

During the last decade thirteen men have died in Great Britain leaving property worth more than £2,000,000. Of these by far the richest was Baron L. N. de Rothschild, who left £2,700,000. The next largest sum was £1,400,000, left by John Pemberton, of Liverpool. During the same period fifty-six men died leaving more than £500,000, and 195 leaving more than £250,000. During the preceding decade ten persons left more than £1,000,000, fifty-three more than £500,000 and 101 more than £250,000. The *Spectator*, which compiled the statistics for both decades, confesses its surprise at the figures, saying: "That is an increase among millionaires of 30 per cent, among half millionaires of 6 per cent, and among quarter millionaires of 18 per cent; and we expected the numbers to be doubled."

The Boston *Journal* says: "The decision of the Overseers of Harvard University not to confer the degree of Doctor of Laws upon Governor Butler attests an honorable willingness to break a bad precedent rather than turn the highest honors which the college has to bestow into ridicule. There has never been any good reason why the degree, which is in its essence a personal honor, should be regarded as a mere appurtenance of the Gubernatorial office, to be bestowed without regard to the character or fitness of the incumbent. The precedent has not been an unbroken one, as the records show; but it had come to be popularly regarded as such, and it was time that it should be made clear that the degree is not to be given under a quasi compulsion. The particular unfitness of the present Governor in himself, considered without regard to his office, for receiving this tribute to learning and character, made it fitting that the real significance of the degree should be emphasized by withholding it. This action of the Harvard Overseers will very likely be treated by the Governor's friends as if it were a personal or political affront instead of a refusal to confer an unmerited honor. Possibly we shall have an anti-Harvard College plank in the next Butler platform. But the time is coming when a large majority of the best citizens of Massachusetts will be ashamed of the Butler episode in her history; and the graduates and friends of Harvard College have occasion for satisfaction in knowing that the memory of this episode will not be perpetuated in a degree conferred with reluctance and regret upon one who was admittedly not worthy of it."

THE CHIEF JUSTICESHIP.

[From the Portland Press.]

The question who is to be the next Chief Justice of Maine is gently agitating the legal mind. From expressions which we hear in this part of the State Judge Peters seems to be the favorite. He has all the qualities that would make a good Chief Justice. He has had large experience both at the bar and on the bench. His stores of legal learning are ample for the position. He presides with dignity and good temper and has the confidence of the bar as an upright and impartial judge. More than that, he has the instincts and breeding of a gentleman, and no member of the bar, young or old, has had occasion to complain of his irritability or impatience. If the choice is to be made from the present members of the Court the Governor cannot do better than to appoint Judge Peters.

THE BRIDGE DISASTER.

COMMENTS OF THE NEW YORK PAPERS.

[The Tribune.]

Although the Brooklyn Bridge is a great triumph of engineering skill as a whole, it is already apparent that in some of the details of its construction it is sadly defective. Just what primarily caused the panic which ensued is not entirely clear. As nearly as can be learned, however, some ruffianly young men, who thought the people in front of them did not move quickly enough, began to push. The descent of the footway gave a force to the movement, and the pressure at the stairs became fearful.

Two questions will come up in every mind: Could not the Bridge have been so constructed that there would have been no steep descent of narrow steps? Could not the Bridge have been so policed that such a crush would have been impossible? To the lay mind there seems no reason why if steps were necessary at that point they should not have been of easy slope with broad treads and not of the perilous pitch which those now in use have.

It is out of all reason to say that proper policing of the Bridge with a well-drilled powerful and numerous force would not make any such disaster impossible. The peril of a blockade at this particular spot should have been forseen and the means to prevent it should have been the chief object of attention. The people of both cities knowing full well that such a tragedy might readily have been prevented by proper care and proper foresight, will certainly hold the management to a severe accounting for their trust.

[The Herald.]

Without doubt the causes of the disaster are these:—First—The narrow passage at the cables, which necessitates a jam at that point and must lead to confusion when the crowd is great. Second—The steps, the approach to which from Brooklyn is a descent, badly managed, so that if there is a closely packed moving mass the first step is reached without notice and a fall is probable. Third—Insufficient police force. This last is, in our belief, the most to blame, and we trust the Bridge managers will at once largely increase the number of policemen and give them proper stations and instructions.

[The World.]

It was probably the most needless, foolish, unaccountable panic ever known. An instant's thought—a glance—ought to have shown everybody that there was no danger and quieted all fears. No doubt the idle talk about the probable unsafety of the bridge working in the public mind was the true cause of the panic. People were in a novel position. A shriek, an unusual noise, a stupid, unfortunate rush sufficed to terrify them to a point of frenzy. There does not seem to have been any fault on the part of the bridge officers. The sad occurrence could not have been foreseen—would indeed have appeared impossible—and could not have been guarded against or prevented.

Patent Commission Marble estimates that the receipts of the Patent office for the current year will be $1,200,000, or $200,000 more than last year. After July 1st the force will be reduced by twenty-one clerks. This reduction will not affect the examining divisions, but will, it is stated, retard the work in the copying divisions.

A great feature of the first public day of the International fish business in London was the sixpenny fish dinner, in a room devoted to the British sea fisheries. This, it was announced, should be between the hours of one and three; but, so great was the demand, that it was begun at half-past twelve and not concluded until seven o'clock. During this period no fewer than 1,500 meals were served by the assistants of the school of cookery, who not only prepare the food but wait at the table. So great was the crush at one time that the doors were nearly being forced, and a detachment of police had to be sent for to keep order. The rule, observed was that no more should be admitted to the apartment than could be served; and, after a little friction, good temper prevailed. The Baroness Burdett-Coutts and Mr. Burdett-Coutts were there during the greater portion of the day, personally looking after the comfort of the guests.

Special Notices.

DEATH.

"Death hath so many doors to let out life that health and constitutional vigor by no means offer absolute security, even for a brief time."—*Champness.*

I have often urged this point, and the NEW PLAN will give CASH VALUE after 10, &c., years—so the insured can have the cash in old age, if he wishes it.

H. N. FAIRBANKS,
General Agent for
Conn. Mutual Life Insurance Co.,
BANGOR.
E. A. CLIFFORD, Special Agent.
jne2 s&w

CHANGE OF TIME.
—ON AND AFTER—
JUNE 17th, 1883,
A New Time Table will be in effect on the
Maine Central Railroad,
the principal feature of which will be the establishment of
Fast Trains Between St. John and Boston.

For time of this and all other trains, the public are respectfully referred to Time Tables, posters and other advertising matter to be found at the various stations of the company.
PAYSON TUCKER, General Manager.
Portland, June 1st, 1883. sn 1w

SALMON SELLING LOW.
Blue Fish! Blue Fish!
RECEIVED FRESH EVERY DAY.
Also, Cod, Halibut, Mackerel, Shad,
At Wholesale and Retail, at the Lowest Market Prices at
B. BICKFORD'S.
may29 sn

Just From The Factory!
NEW
CORSET COVERS,
NIGHT DRESSES,
SKIRTS,
DRAWERS,
LAWN SACQUES,
etc., etc., etc.,
AT
JACOB STERN & CO'S.
jne2 sn 1w

Special Notice.
—ENGAGEMENT OF—
Miss Carrie Gilmore,
OF NEW YORK CITY.

The most graceful and finished Lady Skater now before the public, will give one of her original exhibitions at
NORUMBEGA SKATING RINK,
Tuesday Evening, June 5,
Don't fail to see her. She is a perfect marvel on Skates.
Admission, - - 25 cents.
Skating as usual.
june1 SMTu

Sale of Plants!

We offer a large variety of choice bedding plants, including fine Fine Geraniums, Heliotropes, Fuchsias, etc. Coleus, fine large plants, $1.00 per dozen, smaller ones, 66 cents per dozen; Verbenas, 60 cents per dozen; Pansies, 40 cents; other choice plants equally cheap. Urns and baskets filled to order.
Call early and make your selection.
THOMAS ALLEN,
Court Street Green House.
june2 2w*

Summer Arrangement.
BANGOR & BAR HARBOR
STEAMBOAT CO.
Beginning June 4th,
STMR. QUEEN CITY,
CAPT. S. H. BARBOUR,
—WILL MAKE—
Three Trips Per Week

Leaves Bangor for Bar Harbor every TUESDAY, THURSDAY and SATURDAY, at 8 A. M., touching Hampden: Winterport, 9.15; Bucksport, 9.45, Fort Point, 10.45; Castine, 1.30; Islesboro, 12.30, Deer Isle, 2.00; Sedgwick, 2.30; Southwest Harbor, 5.00, Bar Harbor 6.00 P. M.

RETURNING.

Leaves Bar Harbor every MONDAY, WEDNESDAY, and FRIDAY, at 7 A. M.; touching South west Harbor, 8.15; Sedgwick, 10.00; Deer Isle, 10.30; Islesboro, 12.00; Castine, 12.30; Fort Point, 1.30; Bucksport, 2.00; Winterport and Hampden arriving in Bangor at 4.00 P. M.

MEALS SERVED ON BOARD.

☞ The Steamer Cimbria will take the place of the Queen City, June 20th.
SAMUEL H. BARBOUR, Manager.
June 2d, 1883. d&w

Refrigerator Cars.
IMPORTANT TO SHIPPERS
—OF—
Beef, Poultry, Eggs, Butter,
FRUIT,
And all Kinds of Perishable Goods.
COMMENCING MAY 21, 1883,

Refrigerator Cars will be attached to regular THROUGH FREIGHT TRAINS, on the days mentioned below, and leave stations on

MAINE CENTRAL RAILROAD,
FOR BOSTON,

at the time designated below:
Tuesdays and Thursdays. Leave Bangor, 6.00 A. M.; Hermon Centre, 6.26 A. M.; Hermon Pond, 6.40 A. M.; Carmel, 6.57 A. M.; Etna, 7.12 A. M., East Newport, 7.35 A. M.; Newport, 8.17 A. M.

Freight from Boston only will be put into these Cars, as they will not be opened after leaving above named Stations, until arrival at destination. These Cars will be supplied with ice, and no pains have been spared to make them suitable in every respect for the service for which they are designed. For rates of freight apply to the Company's Station Agents.
PAYSON TUCKER, General Manager.
may25 sn

U. S. GOV'T.
STATE,
CITY,
TOWN and
RAILROAD
BONDS
Bought and Sold by
Bowler & Merrill,
Bankers,
(And Proprietors of the Bangor Safe Deposit Vaults)
No. 7 Kenduskeag Block,
BANGOR.
mch28 sn

FRASER.

Having returned from New York and Boston with new ideas and new things, he now shows a greater variety than ever of

Bread, Cake, Pastries, Cookies, Biscuits, Fancy Crackers and Fine French Confectionery,

very many of them new and well worth the inspection of the public.
may26 2w*

Large Cameo Pin Lost.
Wednesday evening, between No. 8 Kenduskeag Block, Norombega Hall and 92 Court street. The finder will be rewarded by leaving the same at my store.
june1 A. F. CHASE. sn

EXCHANGE
—ON—
Boston,
New York,
San Francisco,
And on all cities in
EUROPE,
AT LOW RATES.
Conservative Investment Securities, dealt in.
BLAKE, BARROWS & BROWN,
9 Central St., Bangor.
Banking Hours 9 A. M. to 3 P. M.

J. E. CHAPMAN & CO.,
THE ORIGINAL AND ONLY
ONE-PRICE CLOTHIERS,
KENDUSKEAG BRIDGE, - - BANGOR,

Announce arrivals of new stock of seasonable Clothing for MEN, BOYS and CHILDREN. Prices Guaranteed the Lowest, CLOTHING of the BEST MAKE. The LARGEST ASSORTMENT of NICE GOODS in the city. Still selling the famous B. F. Haley make, so popular the past year, in Sawyer, Harris, Silk Mixed, Yacht Cloth and other reliable Cloth Suits. Nobby Spring Overcoats and Fancy Pants. Call and see. ALL TREATED ALIKE. Cash refunded for Goods returned.
june1 d&w sn 1m

W. O. COLOMY & CO.
We Have a New Full Line Of
NOBBY SPRING SUITS AND OVERCOATS,
Men's Fine Summer Suits,
FROM $7.00 TO $25.00.
Boys' Suits $3 to $12.
CHILDREN'S SUITS IN GREAT VARIETY.
HATS, TRUNKS AND RUBBER COATS.
CALL AND SEE OUR NEW GOODS.
Money Always Refunded if Wanted.
3 Kenduskeag Bridge.
may16 sn

H. H. PARKS & CO.,
—BROKERS IN—
Stocks, Cotton and Grain
13 New St., and 72 Broadway,
NEW YORK.
R. H. Parks, Member Chicago Board of Trade, New York Produce Exchange, New York Cotton Exchange.
H. E. Dillingham, Member New York Cotton Exchange.
C. G. White, Member New York Stock Exchange, Private wire to Chicago.
ap24 sn

Maine Central Railroad.
Bucksport Branch.

Arrangement of Trains in Effect May 14, 1883.

	A. M.	A. M.	P. M.
Leave Bucksport	5.30	10.00	5.00
Arrive Bangor, Ex. St.	6.41	11 15	6.04
Arrive M. C. Station	6.48	11 20	6.13
	A. M.	P. M.	P. M.
Leave Bangor, M. C.	7.30	1 00	7.30
Leave Exchange Street	7 33	1 05	7 33
Arrive in Bucksport	8 40	2 10	8 40

The 5.30 A. M. and 5.00 P. M. trains from Bucksport, arrive in Bangor to connect with trains East and West.

The 7.30 A. M. and 7.30 P. M. trains from Bangor await arrival of trains from the West.

STAGE CONNECTIONS

At Bucksport daily for Penobscot, Bluehill, Castine, Sedgwick, Brooksville, Ellsworth.
PAYSON TUCKER, General Manager.
may16 1m

MRS. E. STEVENS,
SPRING MILLINERY,
At No. 2 Middle Street.
may8 sn tf

We Call Special Attention

to our large and elegant assortment of Trunks and bags. Our prices of trunks are as low, we guarantee, as can be obtained in the country. Please call and examine our goods at the Harness and Trunk store of

C. S. LOMBARD & CO.,
West End Kenduskeag Bridge.
apr6

WE HAVE FOR SALE THE
8 Per Cent Preferred Stock
—OF THE—
NORTHWESTERN
MANUFACTURING AND CAR CO.,
(Of Stillwater, Minn.)
DIVIDENDS PAYABLE QUARTERLY.

Please call at our office for full particulars and references from Banks and Investors here and elsewhere. A thorough investigation will convince you of its merits as a safe and desirable investment.

MASON & REYNOLDS,
BANKERS.
mar8

Vessel Repairing.

Having a large crew of carpenters and caulkers constantly employed in the yard, we are prepared to do all kinds of vessel work with quickness and despatch.

Master Workman J. B. HATHORN will continue in charge of all repairs, and the yard will be kept supplied with all kinds of stock, including

HARD PINE OF ALL SIZES.

For vessels not wishing to go on the railway, we have one of the best beaches on the river.

E. & I. K. STETSON,
Ship Builders and Repairers and Proprietors of the Bangor and Brewer Marine Railway.
Apr24 1m 3m

10
Ten Second Hand Pianos
which will be sold or rented very low to make room for new goods. Come at once.
L. J. WHEELDEN,
Bangor.
may15 sn d&w

28 Main Street. 28
Is the place to buy
BOOTS and SHOES
where you can find the best assortment at the
LOWEST PRICES.
J. A. BUZZELL,
28 Main Street.
april10

TO CONTRACTORS AND PAVERS.

The Committee on Paving, for the City of Bangor, will receive proposals per square yard, from responsible parties, until Tuesday, June 5th, for the laying on West Market Square and Broad Street, of 3000 square yards, more or less, of Granite Paving, the Contractor to furnish all material, except Paving Blocks, which will be delivered upon cars or wharf by the City. This paving must be laid in a first class manner upon a gravel-bed, well rammed, and the whole work subject to the acceptance of the Committee on Paving. The Contractor to set and reset all Edge-Stone and Cross-Walks, but new stone, if required, will be furnished by the City. All debris, resulting from the work to be loaded by the Contractor and at his expense, but hauled by the City. The City engineer will designate the grade and the proper crown or curve to be observed in laying. The Committee reserve the right to reject any and all bids. A surety of five hundred dollars will be required for the faithful performance of the work.

F. A. CUMMINGS, Mayor.
Chairman of Committee, to whom bids should be addressed.
Bangor, May 30th, 1883. may31

ALL TRAINS
—OF THE—
BUCKSPORT BRANCH,
—BEGINNING—
Monday, May 14th,

will arrive at and depart from Bangor at the Maine Central Station. The trains of this branch on and after above date, will be run on Boston time.
PAYSON TUCKER, General Manager.
Portland, May 11th, 1883. Com copy

SECOND HAND
CARRIAGES,
Now on hand at the
HARLOW STREET
CARRIAGE REPOSITORY:
3 Bangor Open Buggies, Whiton Make
2 Close Top Side Spring Rockaways, Whiton Make.
1 Open Rockaway, Whiton Make.
1 Bangor Top Buggy, Whiton Make.
2 Jump Seat Beach Wagons.
1 Side Bar Top Buggy, Whiton Make.
1 Side Spring Box Buggy.
2 Phætons.
1 Trotting Sulkey.

The above carriages have been thoroughly repaired and repainted and will be sold at
VERY LOW PRICES.
W. F. WHITON & CO.
Harlow street,
BANGOR, - - MAINE.
may25 Com copy sn

MARSTON'S
is the place to get the BEST Photographs all the year round. PRICES MODERATE.
aug10

HARD PINE
FLOORING,
&c., of all thicknesses, widths and qualities.
James & Abbot,
58 Kilby St.,
BOSTON.
mch10 eod 1y sn

THE
Admiration
OF THE
WORLD.
Mrs. S. A. Allen's
WORLD'S
Hair Restorer
IS PERFECTION!

Public Benefactress. Mrs. S. A. Allen has justly earned this title, and thousands are this day rejoicing over a fine head of hair produced by her unequaled preparation for restoring, invigorating, and beautifying the Hair. Her World's Hair Restorer quickly cleanses the scalp, removing Dandruff, and arrests the fall; the hair, if gray, is changed to its natural color, giving it the same vitality and luxurious quantity as in youth.

COMPLIMENTARY. "My hair is now restored to its youthful color; I have not a gray hair left. I am satisfied that the preparation is not a dye, but acts on the secretions. My hair ceases to fall, which is certainly an advantage to me, who was in danger of becoming bald." This is the testimony of all who use Mrs. S. A. Allen's World's Hair Restorer.

"One Bottle did it." That is the expression of many who have had their gray hair restored to its natural color, and their bald spot covered with hair, after using one bottle of Mrs. S. A. Allen's World's Hair Restorer. It is not a dye.
mch21 W&S&w 6m sn

DIED.

In this city, May 31st, Mrs. Jabez True, aged 79 years.
Portland papers please copy.

In this city, June 1st, Elizabeth Gillis, wife of Hugh Gillis, aged 36 years and 4 months.

Marine Journal.

PORT OF BANGOR.

THURSDAY, May 31.

ARRIVED.

Sch Vineyard, Rosebrook, Boston
Sch Tantamount, Pendleton, New Bedford
Sch A K Woodward, Jordan, Belfast
Sch Geobece, Harris, Deer Isle

FRIDAY, June 1.

ARRIVED.

Steamer Cambridge, Ingraham, Boston.
Sch Mellissa Trask, Trask, Albany, moulding sand to Wood & Bishop and Hinckley & Egery
Sch Sarah Eaton, Dix, Philadelphia, coal to T G Stickney & Son
Sch Wm E Leggett, Philbrook

CLEARED.

Sch J S Lane, Billings, Chelsea, Gilman, Webster & Quimby
Sch Prudence, Phillips, Boston, Cutler & Eddy
Sch D K Arey, Stubbs, Boston, W T Pearson & Co
Sch Romeo, Shea, Boston, Jas Walker & Co
Sch Judge Tenney, Rich, Hyannis, Cutler & Eddy
Sch Samaritan, Nickerson, Weymouth, Gilman, Webster & Quimby
Sch Commerce, Gray, Gloucester

DOMESTIC PORTS.

NEW YORK. Ar 30th, bark Endeavor, Whittier, Cardenas; schrs Robert Byron, Woodbury, Ruatan; Sarah L Davis, Burgess, Baracoa; Emma Green, Green, Boston.
NEWPORT. Ar 29th, schr Abby E Willard, Blake, Perth Amboy for Bangor.
PORTLAND. Ar 29th, schr Cordie Tilton, Lassell, New York.
VINEYARD HAVEN. Ar 30th, schr Kenduskeag, Whitney, Bangor for New York.
WILMINGTON, NC. Ar 28th, schr Ruth Darling, Chipman, Baltimore.

FOREIGN PORTS.

Ar at Antwerp, May 31, ship Andrew Johnson, Crawford, San Francisco.
Ar at Havre, May 30, ship Caledonia, Potter, New Orleans.
At Sarnasen, May 31, schr H H Harriman, Wood, for New York; Kit Carson, Harding, Boston; Tim Field, [illegible].
[illegible]

Entertainments.

OPERA HOUSE.
FRANK A. OWEN, MANAGER.
ONE NIGHT ONLY.
Monday Evening, June 4.
Engagement of
—MRS.—
LANGTRY
Supported by
HER OWN COMPANY.
MR. F. A. SCHWAB, MANAGER.
MR. C. A. MENDUM, BUSINESS MANAGER.
When she will appear in the charming comedy, by W. S. Gilbert, author of "Pinafore," "Patience," etc., entitled
PYGMALION and GALATEA
GALATEA, a statue..........MRS. LANGTRY.
Sale of Seats begins Friday morning, June 1st. Prices, $1.50, $1.00 and 50 cents.
may29 sn

LECTURE
BY JAMES K. APPLEBEE OF BOSTON,
IN UNITARIAN CHURCH,
Saturday Evening, June 2d, at 8 o'clock
Subject—Charles Dickens: Sentimentalist and Humorist.
Admission, 25 cents.
may29 Com copy.

OPERA HOUSE.
FRANK A. OWEN, MANAGER
Four Nights and One Matinee.
Commencing Wednesday, May 30.
Grand Scenic and Dramatic Event.
The most pronounced theatrical success of the season.
JAMES A. HERNE'S
Hearts of Oak.
Superbly Mounted, Hearts of Oak. Magnificently Acted.
Hearts of Oak.
NEW AND ELEGANT SCENERY!
THE WRECK OF THE NANTUCKET!
THE PRETTY HOME PICTURE!
TERRY CRYSTAL AND THE BABY!
Evening prices as usual. Matinee, adults 50 cents; children, 25 cents. Sale of seats open on Monday morning, May 28th.
may25 sn

MRS. J. C. LANE
Has moved her
Dressmaking Rooms
TO NO. 14 MIDDLE ST.
Between Main and High Streets.
june2

H. W. JOHNS'
ASBESTOS
—FOR—
LINING BOILER ROOMS,
Under Floors, Shingles and all Exposed Situations.
Strictly Fire Proof.
FOR SALE BY
HENRY McLAUGHLIN,
FRONT STREET.
june2

ACCOUNTS AND CLAIMS.

The Committee on Accounts and Claims will be in session at the Aldermen's Room, City Hall, on the Monday next preceding the First Tuesday of each month, and all bills against the city may be left with the City Clerk on or before that day.
CHAS. I. COLLAMORE, Chairman.
June 2, 1883. (Com copy) S&M sn

F. H. CHASE, M. D.,
OFFICE AND RESIDENCE
46 Court St.
o3tf june2

SNOW & AVERILL
—RECEIVE—
Fresh Strawberries
EVERY MORNING.
june2

M. EINSTEIN.

A new stock of Hats, Caps and Gents' Furnishing Goods, Rubber and Cloth Hats and Caps made to order, and Furs and Repairing made to order.
NO. 88 MAIN STREET,
BANGOR.
may30 1w*

LEMUEL NICHOLS'
LIVERY, HACK
—AND—
BOARDING STABLES,
Central Bridge - - Bangor, Me

As the riding season is now here, I would respectfully announce to the public that I have made great improvements in my stables, and added several Fine Horses and Carriages, and am fully prepared to meet the wants of my customers. I have no hesitation in saying that, at the present time, I have one of the best appointed Livery Stables east of Boston, and know that I can satisfy the public in every particular.

Can furnish parties with Double Teams, Barouches and Barges. Hacks are also in readiness at any hour of the day or night and at all trains and boats, also, Hacks and Coaches furnished for Funerals, Weddings, Parties, &c.

Very best accommodations for boarding horses, and lowest rates. Several kind and gentle horses for ladies' and young people's use.

Orders left at Stable Office, Central Street, will receive prompt attention.

I have just added to my livery stock a new Hack, elegant Landau, handsome and commodious Barge.

I am assisted by my son, CHARLES W. NICHOLS and Mr. LEANDER LEACH.
may16 L. NICHOLS, Proprietor.

AUCTION!
—THE—
Household Furniture,

consisting of Parlor and Chamber Sets, Tables and Carpets; also a full Dining Set and other Crockery, Kitchen Utensils, etc., etc., will be sold at auction from the residence of the late Capt. F. B. Ames,
72 ESSEX STREET,
On Tuesday June 5th,
AT 10 A. M.
june1 4t

A Beautiful Flower Garden
For One Dollar!

We sell twelve assorted Flowering Plants for one dollar. One each Double Geraniums, Verbenas, Coleus, Ivy Geranium, Lobelia Stevia, Golden Fuchsia, New Fancy Petunia, Centaurea Candidissimum, Begonia Waltonienis, Rose Geranium, Golden Thyme.
FRED H. MOSES,
Agency at Harlow's Drug Store.
BANGOR.
june1 1w

NO GOODS IN CANS!

After the can can danger is over let us sell you
Choice Bedding-Out Plants,
Verbenas, Pansies,
And all the Usual List,
For particulars see MOSES' Catalogue for 1883.
HARLOW'S DRUG STORE.
F. H. MOSES, Bucksport
Agency at HARLOW'S DRUG STORE.
may 1 1w

FRANK D. PULLEN & CO.
Are now ready to show the Largest and Best Selected Stock of
MEN'S, YOUTHS' AND BOYS' CLOTHING,
For Summer wear ever shown in this city. They have had manufactured especially for their trade a complete line of
Boys' Shirt Waists in New and Stylish Patterns.
—ALSO—
Sailor Suits and Waists for Children in Nobby Style.
Straw Hats For Boys in the New Shades.
A COMPLETE LINE OF FINE STRAW AND MANILLA HATS FOR MEN.
Their Stock of
BLUE YACHT SUITS FOR MEN AND BOYS,
Cannot be Excelled in New England. These Goods are Made Up in a Superior Manner and will Never Fade.
Business and Dress Suits Made Up Equal to Custom Work.
FURNISHING GOODS, ENGLISH AND AMERICAN HOSIERY.
A Full Line of
SUMMER UNDERWEAR IN ALL STYLES AND QUALITIES.
BOOTS and SHOES,
In New and Desirable Styles and Grades.
Rubber and Oil Clothing a Specialty.
FRANK D. PULLEN & CO.
17 and 19 EXCHANGE STREET.
Near European and North American Railway Depot.
june2

DWELLY & CO.,
Are Showing a Fine Assortment of
HATS IN THE LATEST STYLES,
Also, Choice Flowers, Feathers and Summer Novelties at their New Store, MAIN STREET.

GETCHELL, LEIGHTON & CO.,
PLUMBERS AND PIPERS,
—AND DEALERS IN—
Plumbing Material,
DRAIN PIPE AND
Galvanized Iron Work,
29 CENTRAL STREET.

THE GREAT TURF CIGAR!!
What is it? The Finest Cigar ever offered to the Trade. PRICE FIVE CENTS.
ROBINSON'S DRUG STORE, - - NO. 1 GRANITE BLOCK.
may30

All Are Unanimous in Declaring
that for correctness of style, fit and make up, J. WATERMAN beats the [illegible] extensive line of
YOUNG MEN'S STYLISH AND FINE SPRING SUITS
ever shown in Bangor, AT THE VERY LOWEST PRICES. [illegible] done at short notice.
Men's Blue Yacht Suits from $8 Upwards.
A New Stock of Children's and Boys' Suits.
AN EARLY INSPECTION REQUESTED AT
J. WATERMAN'S "BOSS CLOTHING HOUSE,"
75 and 77 Exchange Street,
Sign of the Dressed Man, BANGOR.
may3

LADIES OF BANGOR,
I would call your attention to the following choice
PERFUMES.
White Rose, Heliotrope, Rondeletia, Marie Stuart, Stephanotis, My Partner, New Mown Hay, Carnation Pink, Ocean Spray, Violette, Frangipani, Wild Olive, Rhea Bouquet,
All Being the Choicest Extracts.
Camphorated Dentine, Hood's Tooth Powder, Sozodont, and Jewett's Powder for the Teeth.
TOGETHER WITH A CHOICE LINE OF FRENCH AND ENGLISH TOOTH BRUSHES.
LUBIN'S FACE POWDER.
CASWELL, MASSEY & CO.'S SACHET POWDERS
HELIOTROPE, VIOLET, WHITE ROSE, PINK, SWEET BRIAR.
NEWPORT SALTS.
Nail Sets, Bandoline, Puffs and Boxes, Mirrors, Brushes, Imperial Combs, Choice Toilet Soap.
Making one of the Finest Lines in the City. No trouble to show goods
ARA WARREN,
Wholesale and Retail Druggist,
HAMMOND AND CENTRAL STREETS.
may23

CHILDREN'S SHIRT WAISTS.
Boys' Blouse Waists in New Shades.
A large assortment of Children's Short Pant Suits. A few of those Suits left from our mark down sale, which we are selling at about half price. These Suits are bargains and are worthy of the attention of parties who want a good Suit for a small price.
ROBINSON & AREY,
OLD CORNER CLOTHING HOUSE.
Wheelwright & Clark's Block, Bangor, Maine.
may26

The Black Fly Biteth Not,
Nor doth the mosquito meddle with those who use the
NEW "ANGLER'S COMFORT."
It contains no Tar nor Oil. Prepared and sold, wholesale and retail by
4 SMITH BLOCK, - - N. S. HARLOW.
may15

Dissolution of Copartnership.

The copartnership heretofore existing under the firm name of Dole & Gould, is this day dissolved by mutual consent. All bills due the late firm are payable to C. R. Gould, who will continue the business at the old stand.
A. K. DOLE,
C. R. GOULD.
May 31st, 1883. june1 1w*

Lost.

One sorrel mare, white striped face. The informant will be rewarded by notifying
E. J. HAMILTON, Orono.
june1 1w

BEST CORNED BEEF
In the World at
CHAS. YORK & CO.'S,
9 and 11 Granite Block.

BRICKLAYERS WANTED.
Front hands and first class rough Brick layers are needed in Chicago.
THE STRIKE IS OVER!
To good Mechanics good wages! Rates now from $5.50 to $6.00. Apply at
BUILDERS' EXCHANGE
161 La Salle Street.
By order of BUILDERS' ASSOCIATION.
june1 1w

Wanted.
A woman accustomed to the care of small children. Apply at
COR. SECOND AND UNION STREETS
may31

Wanted.
A girl to do general housework. Also a nurse girl. Apply at 134 HAMMOND STREET.
may31

NEWSPAPERARCHIVE®.com

CO. Stock of THING, manufac- of Patterns. bby Style. des. FOR MEN. BOYS, Made Up in a tom Work. SIERY. LITIES. DES, alty. CO. O., YLES, at their New june1 & CO., s, ial, York, AR!! de. PRICE HITE BLOCK. aring has the most ex G SUITS rations or padding ards. Suits. HOUSE," BANGOR. d&w DR, choice , Marie ner, n er, Sozo- eth. TH BRUSHES. DERS. JAR. Mirrors. Soap, Show Goods N, EETS. ISTS. ort Pant ur mark- alf price. of the at- r a small EY, Maine. Not, RLOW. ANTED. NER! HANGE

Whig & Courier.

SATURDAY JUNE 2 1883

BY TELEGRAPH.

MAINE NEWS.

THE OAR.

Preparing for the Race with Hanlan

... June 1 Wallace Ross, who ... on the Kennebeccasis, ... for Portland where he ... practice under the tutorship of ... for the race with Hanlan, ... at Ogdensburg He took one ... him

GOVERNOR AND COUNCIL.

Hearing on the Appointment of Special Constables

... June 1 At a session of the Governor and Council held yesterday, a hearing was given on the appointment of ... constables for the enforcement of the ... law in Penobscot County. A ... of Bangor and also a remonstrance ... numerously signed, were ... No decision was reached.

... remonstrance against ... special Constables for ... of the liquor law in Somerset ... and it was voted ex... two constables in that ...

... for the appointment of Special ... Kennebec County were ... ... Express Companies was ... The ... will probably ad...

SOUTHERN EXPOSITION

Maine's Representative

... June 1 The Governor has ... Orestes Pierce, of Baldwin, ... to the Southern Exposition ... at Louisville, Ky, August 1.

A Hard Experience

... Adams Hopkins ... of the schooner ... who were lost ... while picking up ... reached Vinalhaven ... disgused up having ... were 26 hours ... They were cared for and ... home

NEW YORK

Peace Union

... June 1 At the afternoon ... Union, Princess Win... the Union on the rascal... ... She expressed her... ... female instead of male ... Love read his annual ... additions members were added

... resolutions were ... capital punishment ... of intoxicating liquors ... favoring the substi... for war, commending ... his cabinet for favor... urging the adoption of the ... by Senator Hoar in Con... international courts ... proposing an amendment to ... prohibiting the appropria... aggressive warfare, rec... France and China to settle ... by arbitration, advising ... and recom... of Ireland be sub... arbitration, composed ... pointed by three friend... to be selected ... the people of Ireland ... two nations selected ... England

... was reelected President ... there were also elected ... Vice Presidents and ... Executive Committee. ... were delivered by Rev. ... Wakeman and oth

Bill Signed

... Gov Cleveland to... New York Aqueduct bill, ... memorandum stated ... for approving it.

ANNIVERSARY WEEK

The New Jerusalem Convention.

... the sixty third annual ... convention of New ... began this ... Phila... ... divine wor... ... audience completely ... according to the ... custom There was a full ... delegates and members from ... of the country President ... the annual address The ... session was occupied mostly in ... reports of the committees and ... These showed a most gratifying ... during the year

The afternoon the action by which Mr ... of the Connecticut ... was elected a member of the ... reconsidered and Thomp... leave to withdraw his applica... Reports of various associations ... the church were presented ... has a membership of ... Massachusetts submitted a strong ... a membership of 1,497 ... reports were introduced ... progress This eve... attended a social re... Brunswick

OF COURSE THEY DID.

Verdict of Acquittal in the Election Cases

... June 1 The jury in ... cases on trial here for ... days past in the U. S. Court after ... out an hour to-day returned a ver... of acquittal.

A LIBEL SUIT.

The Respondent Discharged

FREEHOLD N J June 1 The indict... against ... H Cook, editor of the ... Register for libelling the pro... of Red Bank was tried to-day. The ... was that last August the defendant ... communications to New York papers ... the prevalence of typhoid and ... fever at Red Bank and that he ... similar articles in his own ... thereby depreciating the value of ... After a protracted trial the ... the jury to acquit on the ... the State failed to prove the ... of the articles and the defendant ... discharged

SOUND FOR FRANKLIN BAY.

The Relief Expedition.

HALIFAX June 1. Gen W. B. Hazen, ... of the U S Weather Bureau, and ... B McAlla, U. S. N., who ... through here May 21st enroute to ... to send from there a res... expedition in search of the Greeley ... returned last night by the ... and left to day by an Intercolo... for home. They reported hav... the steamer Proteus for the ... and started her for Franklin Bay ... Davis Straits, where the missing expe... was last heard from, two years ago ... is a powerful wooden sealing ... of 167 tons register.

Later.

The New Foundland steamer Proteus, chartered for the Greeley relief expedition, arrived at North Sydney, C. B., to-day to ...

THE WILL

Of the Late Amasa Stone.

CLEVELAND June 1. Amasa Stone's will is not yet on record, or accessible, but trustworthy information is that he leaves $500,000 to Adelbert College, making his contributions to that institution $600,000. He leaves property valued at one million to his widow, and the remainder of his fortune, variously estimated at from six to twelve millions, to his two daughters, Mrs. ... Hay and Mrs. Samuel Mather.

FROM WASHINGTON.

General News.

The President

WASHINGTON, June 1. The President is expected to return to Washington from New York to-morrow. He will be accompanied by Attorney General Brewster and probably Secretary Frelinghuysen and Folger. The President will move into his summer quarters at the Soldier's Home next week.

The Star Route Trial.

The Star Route trial has been adjourned till Monday. Mr. Merrick did not complete his argument to-day.

LABOR TROUBLES.

Miners Fined

ST LOUIS, June 1. Thirty-four of the riotous miners, near Collinsville, who pleaded guilty to rioting were fined twenty-five dollars and costs, but a stay of execution was granted during good behavior.

End of a Strike.

CINCINNATI, June 1. The manufacturers say the iron strike here has ended and as soon as the fires can be started the work will proceed. The workmen did not insist on six dollars, yesterday, but receded to $5 50 The manufacturing powers held the ground that their agreement with the men to abide by the Pittsburg adjustment precluded them from all negotiation. There has been no formal meeting of the workmen or any formal notice to the manufacturers, but all assume that the work will be resumed.

Mill to Start

YOUNGSTOWN, O, June 1. The rolling mill proprietors of the Mahoning Valley will all sign the scale of last year and work will be continued without interruption after next Monday. There is great rejoicing among the 4,000 mill employes here.

Dastardly Outrages.

DES MOINES, June 1. Striking miners, in addition to blowing up the residences of certain colored men who were brought here to take their places, are charged with firing two houses of miners, a few miles out of the city last night. There is no clue to the perpetrators.

Mills Shut Down.

CHICAGO, June 1. The North Chicago Rolling Mill Company's works at Bay View shut down, except the blast furnaces, this morning, throwing 1,100 men out of employment. The works of the Calumet Iron and Steel Company, at South Chicago, the only other merchant iron mill in this vicinity, closed, except the blast furnaces last night at midnight, throwing 800 men out. Had the scale for puddling been signed earlier at Pittsburg yesterday, probably neither of these North Bay View mills would have closed and it is thought probable that both will resume operations in a short time.

Starting Up

ST LOUIS, June 1. The nail mill in Belleville is running to-day as usual and the Western will begin as soon as the damage by the late fire is repaired. Both of these mills work on the same scale as last year and are not embarrassed by any puddler difficulties. The nut and bolt mill in East St. Louis is also running to-day

FREE TRADE CONFERENCE

The Session at Detroit.

DETROIT, June 1. To-day's session of the Free Trade Conference opened with the reading of several letters and telegrams regretting inability to attend from S S Cox, U. S. Senator Morse of N. C, and Busbrod Vance, of Boston. The committee on organization submitted a report recommending, first that the free trade work of the country be organized under the general direction of the American Free Trade League, second that the American Free Trade League appoint a national committee composed of one delegate from each State league, such delegate to have general direction in his State and to be responsible therefore, third that the executive committee of the the national committee appoint and have power to remove a member to represent on the national committee each of these States which have no State league; fourth that the national committee appoint a general secretary with headquarters in the city of New York.

The report was adopted without dissent After recess the committee reported a long address to the people, in which the free trade doctrine is fully set forth and various reforms proposed. This was adopted after some discussion. In the evening, Thomas G. Sherman delivered a lengthy and carefully prepared speech He was followed by Wm. M. Springer, of Illinois, after which the Convention finally adjourned

VERMONT.

Bondsmen Attached.

BRATTLEBORO, June 1. The U S Marshal served writs of attachment to-day on the property of the four bondsmen for Capt Morton Pratt, late Indian Agent, whom the Government claims is short in his accounts some $60,000

CONNECTICUT

Not Guilty

NEW HAVEN, June 1 The case of George Rose, the engineer on trial at Stamford, charged with manslaughter in causing the death of Henry Wood, was concluded to-day Rose was discharged as the evidence showed that several witnesses heard the whistle blown and that Rose used proper means to warn Wood of his danger.

BASE BALL

Friday's Record

At Boston: Buffalos 7, Bostons 5

At Philadelphia: Chicagos 10, Philadelphias 1

At Providence: Providences 7, Clevelands 3

At New York New Yorks 13, Detroits 7.

FATAL EXPLOSION.

Three Men Killed and Several Injured

EAST SAGINAW, Mich., June 1. The shingle mill of G. V Turner & Sons, eight miles below this city, was blown to atoms this morning by the explosion of a boiler Wm G. Turner, engineer, Hiram Goulding, fireman, and John McDowell, night watchman, were killed. J. L. Turner and Ambrose T. Plew were seriously injured, and Orlando Ziders and Peter Nelson fatally injured. Damage $5,000.

GOVERNMENT GUNS.

Contract with the South Boston Company.

BOSTON, June 1. A Washington special says: The South Boston Iron Works today completed contracts at the War Department, aggregating about $175,000. By these contracts the company agrees to construct four 12 inch rifle guns at $30,000 each, one large mortar and to convert fifty 10 inch smooth bores into 8 inch rifle cannon, at an average cost of $650 each. It is estimated that the company will be able to fill the contract in about a year.

RAILROAD MATTERS.

An Important Decision.

DENVER, Col., June 1. In the United States District Court this morning Judge Hallet delivered an opinion in the case of the Denver & New Orleans Railway Company against the Atchison & Santa Fe Railway Company to show cause why it should not be in contempt for violating the decree made some time since compelling the latter road to exchange business with the former on the same terms as with the Denver & Rio Grande Road. The Judge held that in changing divisions on through business and diverting business from the plaintiff's road the Santa Fe Road was in contempt and fined them $100 in each case where freight was diverted; and, further, that the defendants must pay to plaintiffs their full proportion of through rates in accordance with the division in force at the time the former decree went into effect April 30.

Verdict Against the Grand Trunk.

PORT HURON, Mich., June 1. The suit of Wm. L. Smith against the Chicago and Grand Trunk Railroad for injuries sustained by him three years ago, resulted yesterday in a verdict of $10,000 damages.

REDUCTION OF RATES.

By the Western Union Company

CHICAGO, June 1. The Western Union Telegraph Company announced a reduction in rates to-day to Boards of Trade and similar organizations between this city and St. Louis.

FOREIGN NEWS.

The Chinese Fleet.

KIEL, June 1. The vessels which are to leave here next week for China are those recently built for the Chinese Government and not German vessels as was stated. They will take out a supply of torpedoes. The vessels will be inspected before they leave here by the Captain of the German navy, and will be navigated to Shanghai by German seamen, who, after the vessels have been handed over to the Chinese authorities, will go on board the vessels of the German squadron in Chinese waters.

Brief Notes.

BERLIN, June 1. Bismarck presided at a meeting yesterday of the Prussian Ministry. It was decided by the ministry to take the regulation of church matters in their own hands independent of Rome and to submit a bill to the Diet providing for a modification of the new laws.

LONDON, June 1. The dynamite conspirators, Dr. Gallagher, Bernard Gallagher, Ansburg, Dustin, Whitehead and Wilson, against whom true bills were found yesterday, were arraigned this morning. They pleaded not guilty and the trial was fixed for the 11th inst.

The Peruvian Charge d'Affaires here in a letter to the Times states that Gen. Iglesias has no authority to conclude a treaty of peace with Chili, and that the only effect of signing the treaty with him would be to promote anarchy.

BENGHAZI, TRIPOLI June 1. The Turkish troops succeeded in completely subduing the Arabs who refused to pay taxes after killing or wounding 40 of them.

DUBLIN, June 1. The work of the committee in charge of the Tuke fund for 1883 is drawing to a close The committee thus far have despatched 4,000 emigrants from the counties Mayo and Galway.

HAVANA, June 1. Ricardo P. Kahly & Co. and Zarilla & Co., firms which were reported yesterday to have suspended, it is now stated will now continue to meet their engagements.

PARIS, June 1. The Governor of New Caledonia has been ordered to send all the available troops in that colony to Tonquin.

MADRID, June 1. The Cuban budget, which was read in the Chamber of Deputies on Wednesday, provides for the payment of the remainder of the indemnity of $494,860, awarded by the Spanish-American Commission, to the Americans who suffered losses during the Cuban revolt.

LONDON, June 2. A special court has been constituted to try the dynamiters. It consists of Lord Chief Justice Coolridge Justice Brett, of the Court of Appeal, and Justice Grove of the Court of Common Pleas.

TAMATAVE, June 1 The French have bombarded two ports on the northwest coast of Madagascar, causing great destruction of British and other merchandise. The French man-of-war Tait and British war sloop Dryad have left this harbor. The Madagascar authorities are pressing forward military preparations.

MYSTIC PARK.

Two Races Yesterday.

BOSTON, June 1. At Mystic Park this afternoon two races were trotted, both fairly attended The first race, the 2 50 class was won by Winship, best time 2:24½. The second race, 2 20 class, was won by Kentucky Wilkes, best time 2.22½.

SAD TRAGEDY.

Terrible Deed of an Insane Mother

HARRISBURG, Pa. June 1. Mrs. Susan E Douglass, aged twenty-seven years, residing in Cumberland county, during the absence of her husband, this morning, with a razor cut the throats of her three children, aged five, three and one-half and one year, and then cut her own throat All were found dead She has shown symptoms of insanity.

MARINE INTELLIGENCE

Held for Smuggling.

NEW YORK, June 1. Capt. Olif Peerling and his first mate, Werner DeSeu, of the schooner Titus, from Havana, with Robert Layfield, watchman, were arrested this afternoon and held for examination by Commissioner Shields for smuggling eight boxes of cigars.

THE WEATHER.

WAR DEPT, OFFICE CHIEF SIGNAL OFFICE, Washington, D C, June 2—(1 A. M)

Indications.

For New England: Fair weather; winds variable shifting to easterly, stationary or lower temperature and pressure.

FINANCIAL AND COMMERCIAL

Monetary Quotations.

NEW YORK, June 1 Money loaned on call at 2 a 3 per cent and closed at 2a2½.

Prime mercantile paper 5a5½

Sterling Exchange—4 85½ for long and 4 88½ for short sight.

State bonds dull.

Railroad bonds strong on a moderate volume of business

Government Securities closed at the following quotations

United States new 3s,	103½
United States new 5s, ex.	103
United States new 4½s, reg.	112½
United States " " coupons	112½
United States " 4s, reg.	118½
United States " 4s, coupons	118½
Pacific Sixes	125

The following are the closing prices of Railroad stocks

Chicago & A	134
do. [illegible]	145
Chicago & Quincy	122½
Erie	35½
do. [illegible]	80
Illinois [illegible]	144
Lake [illegible]	109½
Michigan [illegible]	94½
N J [illegible]	81
North [illegible]	131½
do. [illegible]	149½
N Y [illegible]	122½
Rock [illegible]	123
St. Paul [illegible]	103½
do. [illegible]	120
Union [illegible]	94½
West [illegible]	83½

New York Produce Market.

NEW YORK, June 1. Flour — Receipts, 12,869, exports 3 620—sales, 13 900; No. 2, 2 60 a 3 75, superfine Western and State, 3.10 a 4 25, common to good extra Western and State, 4 15 a 4 60, good to choice do., 4.60 a 7 00; common to good extra Ohio, 4.20 a 7 00, common to choice white wheat Western, extra, 6.25 a 7 00, common to choice extra St Louis, 4 15 a 7 50, City mill extra, 5 45 a 5.90; winter wheat extra, 4 15 a 7.75, Minnesota extra, 4.20 a 7.80, Southern, —Extra, 4 85 a 5.20, choice, 5.25 a 6 87½

Wheat— sales 7 805,000 — No. 3 spring, 00; No. 3 red, 1 19½ a 0 00, No. 2 red 1 24 a 0 00; No 1 Red State, 1.30½, No. 1 white, 1.25½, No. 1 white, 1.18.

Rye firm —Canada, 74a77½, Western, 73½a76, State, 78a00.

Barley nominal—2-rowed State 00 a 00; No. 2 Canada 95.

Corn — sales 1,596 000 — Mixed western, 00, No. 3, 00 a 63; No 2, 65a65½; Jersey yellow, 00; No. 2 white, 00a00, white Southern, 00 a 00, low mixed, 00.

Oats — sales 1,177,000—No. 2, 45½a; white, 50½a, No. 2, 45½a46, white, 51½a52½; mixed western, 45½a 48, white, 49a58; white State, 56a60.

Sugar dull— sales 350 hhds — yellow crushed, 00; white ex. C, 8 a 00, yellow, do. 6½a7; yellow, 6½a7; confectioners, 9; crushed, 10a; powdered, 9½ a 9¾, granulated, 9½ a 000, standard A, 9½.

Molasses dull,—Orleans, 00 @ 00, Porto Rico, 0, Cuba, 0.

Petroleum —United 119¼; crude, 71 @ 00, refined, 8a8½.

Tallow steady—sales 90,000—Prime city, gas 1.16.

Pork easier — sales 130 — New mess, 20 00 a 20 25, clear back, 23.50a23.75; family mess, 21.50 a 21 95.

Beef steady.

Lard firm—Prime steam, 11.60a11.65, city steam, 11.15; refined, 11.00.

Butter weak — Western, 000; Creamery, 24 a 29.

Cheese weak—State factory, 9a12½; Western, 10 a 11½.

Chicago Produce Market.

CHICAGO, June 1. Flour is firm.

Wheat lower — Regular 1.18 a 000; No. 2 red winter, 1.15a1 16½; rejected, .0; No. 2 Chicago Spring, 1.16a00; No 3, 95a00.

Corn higher—No. 2, 56½a58.

Oats easier—No. 2, 00-39½; rejected, 0.

Rye easier—No. 2, 63a00.

Barley nominal—No. 2, 00a00.

The Weather.

An abstract of the Meteorological Observations taken at the State College of Agriculture and the Mechanic Arts, for the month of May, 1883:

Lat. 44° 54' 2" N. Lon. 68° 40' 11" W. Altitude above the sea, 130 feet.

[illegible]

LOCAL MATTERS.

Next week will be Anniversary Week at the Bangor Theological Seminary.

Mr. Harriman commences to-morrow his connection with the First Parish Church.

A camp of Sons of Vetrans was organized in Hallowell on Monday night last.

There is prospect of another steamer being put on Lake Maranocook this season.

The new time table on the Maine Central will go into effect on Sunday, June 17th.

The fish and game laws of the State of Maine have been published in pamphlet form.

A daily line of steamers between this city and Boston will be a great convenience to the travelling public

Gen. James A Hall, on account of ill-health, was not able to deliver the address at Camden on Memorial Day.

We are indebted to Hon. S. C. Hatch for an early copy of the report of the Census Statistics of the State of Maine.

The public exercises of the graduating class of the Bangor High School will occur on Thursday evening, June 21st.

Herbert W. Leach, Maine's representative of the Jeannette Expedition, is preparing a lecture on his thrilling adventures.

The Piscataquis Conference of Congregational churches will meet with the church in Brownville, June 12th and 13th

Mr. Morrill, of the Gardiner *Home Journal*, will, by advice of his physicians, seek to renew his health by retiring to his farm.

Rev. F. T. Hazlewood arrived home yesterday from Saratoga Springs, N. Y., where he has been attending the Baptist anniversaries

At a recent meeting of the Universalist Society of Dexter it was voted to extend a call to Rev. E. A. Hoyt, of Boston, to preach one year.

The title of the thesis of Everett T. Nealey, of this city, at the recent graduation of the Bowdoin Medical College was "The Microscope in Medicine"

Carl Sherman, a young son of Mr. Thos Sherman, ex-Secretary Blaine's private secretary, has received a fine watch as a birthday present from Gail Hamilton.

Miss Belle Bartlett will sing at a concert to be given on the evening of June 20th at the Commencement of the Norridgewock Classical School (formerly Eaton School)

The annual meeting of the Hancock County Conference will be held at Bucksport, June 13 and 13. The committee of arrangements are Rev. William Forsyth and Dea. Swazey, of Bucksport.

We were pleased to receive a call yesterday from C. W. Spofford, Esq., the proprietor of the popular Riggs House, in Washington, D. C, who is spending a few days at his summer home in Hampden.

On Thursday about fifty men went up the line of the B & P R R. to work on the proposed extension and yesterday twenty more went up on the same business. The men are principally Italians.

The funeral of Morris A. Burr, drowned on Memorial Day, will take place this afternoon, at 2½ o'clock, from the residence of his mother, Mrs F. O J. Burr, near the corner of Hammond and Union streets

Mr Henry E Capen, formerly of the Silver Lake Hotel, Katahdin Iron Works, has connected himself with the Seaside House, Sabbathday Harbor, Islesboro, and it will be conducted by the firm of Ryder & Capen.

We learn from Rev. Theodore Gerrish that Rev. J. S Hutchinson, of Fredericksburg, Va, who is to assist him in writing the coming volume, "The Blue and the Gray," will visit Bangor early in July and pass several weeks in this city.

Prof Lee, of Bowdoin College, has nearly completed the arrangements for a cruise in Casco Bay this term, in search of zoological specimens. He will be gone from one to two weeks, and will be accompanied by a large party of Juniors.

Forepaugh has a giant, H. C. Alexander, in his circus who lights his cigar from the street gas light, and recently in London looked into a second story window, saw a man murdering his wife, and on his testimony the man was convicted and hanged

The Belfast *Journal* says The people who carried the remains of Miss Morrill to Glenburn on Friday night last state that when in the woods near Winterport three men sprang out of the thicket and caught their horses. The men cut the assailants with the whip and drove away from them. Their object in stopping the team is not known.

BANGOR & BAR HARBOR. The summer arrangement of the Bangor & Bar Harbor Steamship Company goes into effect next week. Commencing on Monday the steamer Queen City will begin making three trips per week, leaving Bangor on Tuesdays, Thursdays and Saturdays and departing from Bar Harbor on return every Monday, Wednesday and Friday.

POST OFFICE KEYS. The mail equipment division of the Post-office Department has just concluded the task of furnishing the postmasters of the country with new keys for the service. As there are between forty and fifty thousand post-offices in the country, this was considerable of a job. It took ten clerks over two months to complete the work. The locks go out next, which will require a month or six weeks more. It is thought that the new locks and keys will go into service about August 1st.

LAST SAD RITES The obsequies of Major Hastings Strickland were held yesterday afternoon at his late residence on Broadway, there being a very large representation of influential citizens and business men in attendance. The services were of an impressive character and consisted of singing by a quartette, reading of Scriptures by Rev. Mr. Battles and a fervent prayer by the same clergyman. The pall bearers were Hon. Abraham Sanborn, Hon. S. H. Blake, Hon. Wm. H. McCrillis, Hon. Wm. T. Pearson, Peleg T. Jones, Esq. and Arad Thompson, Esq. The burial was private, but there were quite a large number of relatives and intimate friends who went to the grave. The floral offerings were very beautiful and elegant.

PERSONAL. Rev. L. D. Wardwell and wife have left Maine on a trip to their son in Dakota where they will pass the summer and may remain a longer time. This rest is rendered necessary to Mr. Wardwell, after his labors as Presiding Elder of the Bucksport district which position he has filled during the past four years. During these years he has traveled 14,000 miles over carriage roads fulfilling the duties of his position, has preached 700 sermons and has administered the Sacrament of the Lord's Supper from one to three times every Sabbath. He has attended a business meeting with some church in his district [illegible] twice [illegible] four years [illegible]

FIRE IN CHERRYFIELD. The house and barn of Robert Leighton, situated in Cherryfield, on the Milbridge road, were consumed with a large portion of their contents on the afternoon of Memorial Day. Partially insured in J. A. Milliken's Home Insurance Company.

MOLASSES AND SUGAR. The new tariff on molasses and sugar went into effect yesterday. Sugars above No. 13 are to be classed by Dutch standard in color now. Above No. 13 and not above No. 16 the duty will be 2 75-100 cents per pound; above No. 16 and not above No. 20, 3 cts. per pound; above No. 20 3 50 100 cts. per pound. All sugars not above No. 13 D S. in color pay duty as follows All testing by polariscope not above 75 deg. shall pay a duty of 1 40 100 cts per pound, and for every additional degree, or fraction of a degree shown by polariscope test, shall pay four hundredths of a cent. per pound additional. Molasses testing by polariscope not above 56 deg. pay a duty of 4 cts. per gal.; testing above 56 deg a duty of 8 cts per gal.

EXCURSION OVER THE GREEN MOUNTAIN RAILWAY. On Wednesday last a party of ladies, consisting of Mrs. Goodwin, Mrs. W. P. Dickey and daughter, of Bangor, Mrs. W. Nickerson, of Orrington, wife of the chief engineer of the railway, and Mrs. Alley and daughters, of Bar Harbor, made the first pleasure trip across Eagle Lake in the steamer Wauwinet and ascended the mountain by the railroad as far as the track is laid. The ladies were accompanied by Capt. Goodwin, Mr Clergue and Mr. Nickerson, and all united in pronouncing it a most delightful trip The road is so thoroughly and substantially constructed as to inspire perfect confidence in its safety in the minds of the most timid, while the views from different points are indeed delightful

THE MYSTIC PARK RACE The Boston papers speak as follows of the 2 26 race at Mystic Park, Thursday. "The next race was the 2:26 class, with four starters—Ella Doe, Montreal Girl, Frank and Ezra L Much time was lost in scoring, and the first heat was trotted in the midst of a driving rain storm. In the first heat Frank lead all to the upper turn, but was beat by Ezra L. in the stretch In the second heat Ezra L lead all the way round with Frank second, but Ella Doe beat him out in the homestretch. In the third heat one of the greatest blunders occurred in the judges' stand, which caused for the time being much bitter talk, but which fortunately did not affect the result. After scoring for some time the horses came down the stretch at a rapid pace. The starting judge, Mr. Golden, struck the bell, and when the driver of Ezra L. had almost stopped his horse, gave the word The result was that the road was far in the rear, but one by one he mowed down the other horses, and won the heat and race."

BANGOR HOUSE. Mr. S P, Stockbridge who for some time past has been bookkeeper at the Bangor House, has, in accordance with a pre-arranged plan, closed his connection with that house in order to assume the duties of bookkeeper at the Grand Central, Bar Harbor, during the coming season. Mr Stockbridge possesses the happy faculty of making and retaining warm personal friends, and hosts of patrons at the Bangor House will regret his departure. Mr. Prentiss Preble, for so many years connected with the Bangor House, and who was obliged to resign his position owing to ill health, finding himself much improved after his long rest, has again taken up his familiar duties and is now back in the office once more. He is head clerk and Mr E. E Robinson, who has most acceptably filled the position of assistant this spring, now takes charge of the books During the past few weeks numerous improvements have been made in the house, corridors painted and rooms painted and newly furnished, so that Mr. Beal and his efficient manager. Mr. Roach, are now in excellent condition to receive the summer travel.

THE ROCKLAND. The directors of the Boston & Bangor Steamship Company and a number of their friends embarked on the new steamer Rockland for a pleasure trip down Boston bay Wednesday. The party left Lincoln's wharf soon after two o clock and steamed down to the Point of Pines, going outside of Deer Island and returning by Shirley Gut, making very quick time both trips The Rockland is a small steamer built by Smith & Townsend, of East Boston, for the Boston & Bangor Steamship Company. Mr. William McKie is the designer and personally superintended her construction. The Rockland is a screw steamer, 109 feet in length, 6 feet 10 inches depth of hold, and 24 feet over all. Her burthen is 79 tons; displacement 139 tons. She has a white oak frame, with hard pine finish. The motive power is a compound engine of 150 horse power, to which is attached a heating surface which will sustain a pressure of 100 pounds to the square inch. The engine and boiler were furnished by Webb & Watson The steamer is to run between Bar Harbor and Sullivan during the summer, and from Rockland to Sullivan during the winter season, making three trips a day. The steamer is well adapted for the purpose for which she is to be used. The total cost of the boat was $18,000

A MERITED TRIBUTE A resident of the East Side whose business keeps him out late at night, so that his homeward walks are frequently explorations through a denser than Egyptian darkness, chanced a few evenings ago to start for home earlier than usual, and was congratulating himself that for once he would have the benefit of the French street lights when the rattle of wheels along the highway was followed by the successive eclipses of every light on the street, as the guardian of the Gas Company's interest hurried on his extinguishing tour. We should not have said "every light," as there was one bright and shining exception, the Globe light on the corner of French and Somerset streets. Amid the surrounding darkness its rays streamed out like a beacon, and remembering how often its solitary but cheerful beams had been the single bright spot in the impenetrable gloom of that part of the city, the resident aforesaid under its cheering beams, politely removed his hat, organized a public meeting, with himself as chairman and secretary, and proceeded to present and adopt with unanimity and enthusiasm a vote of thanks to that beneficent Globe light, and to wish that its friendly ray might be multiplied for the benefit of those who are obliged to grope about the streets after the gas-lights have gone to their early sleep. If the city cannot afford to pay for a few gas-lights later than midnight on the principal thoroughfares, we would suggest that a little phosphorus might be rubbed on the lamp-posts to help belated travellers to find their way along the streets.

Police Court.

Peter C[illegible] was arraigned yesterday afternoon before Judge Bratt on complaint of John B[illegible] and bound over to the August term of the Supreme Judicial Court [illegible] $600.

MEMORIAL DAY.

Its Observance at Milo.

Our Milo correspondent writes: Memorial services were held at the Union church, Sunday, May 27th, where a sermon was preached by Rev. E. S. Fish, from a text in Romans, "Honor to Whom Honor," and a goodly number of J. S. Sampson Post were present.

Memorial Day dawned bright and beautiful after the rain of Tuesday, and the beautiful day seemed especially prepared, in honor of the occasion. At 9 o'clock A. M., through the kindness of Superintendent Cram and Conductor Henwen, of the Bangor and Katahdin Iron Works Railway, a special train was in readiness to take the Post to Brownville, and at 9.15 we started. Arriving at Brownville a procession was immediately formed and marched to the cemetery under the inspiring music of the fife and drums. On arriving at the cemetery we found the ladies and citizens, children and all, awaiting our coming, with wreaths, crosses and flowers in profusion The Post formed around the monument of one of Brownville's honored dead and the beautiful services of the Grand Army was performed

The services commenced with a beautiful selection by the Brownville choir. The Post visited 36 graves in that yard of the dead, where they left their beautiful offerings of flowers and evergreens with the glorious old flag floating at the head of each grave; and tears, too, were silently dropped in memory of the dear ones, who had so freely given their lives that the Nation might live Twenty years have passed away since some of these noble dead were laid away there and this was the first year that any public decoration of these graves had been performed, but we trust now, that this beautiful ceremony, as established by J. S. Sampson Post this year, will be kept up from year to year, so long as flowers bloom and memory lives. The service of decoration having been performed, the benediction was pronounced by Rev. Mr Nichols, of Brownville, and the Post took up its march to Briggs' Hall where a bountiful dinner was in readiness prepared by the ever loyal hands of the ladies of Brownville. Before leaving the hall a vote of thanks was extended by the Post to the citizens and ladies of Brownville for the interest they had manifested and the bountiful repast furnished J S. Sampson Post of Milo.

At 12 15 P M., the Post accompanied by a large delegation of the friends of Brownville again took the train for Milo where they were dismissed until two o'clock. At two o'clock a procession was formed at Chase's Hall, headed by the Drum Corps, followed by the Post, then the citizens and the Sabbath Schools, under the direction of James L. Bishop, Esq, and marched to "Evergreen Cemetery" at Milo, and the same ceremony of decoration observed as at Brownville. The procession then returned to the hall and were dismissed. At eight o'clock P M, Chase's Hall was full to its utmost capacity.

The services began with singing by the Milo choir, under the direction of M. L. Durgin, jr., and prayer by Rev. Thomas Kinney, of Charleston. After the usual services of the Post the orator of the evening, Capt. Willis E Parsons, of Foxcroft, was introduced by Past Post Commander Hodgdon, of the Post, and too many good words cannot be spoken in praise of the interesting, instructive, eloquent and chaste address After the unusual hard work of the day every person in the hall sat almost unmoved for three fourths of an hour in perfect accord with the earnestness of the speaker and the solemnity of the occasion. His closing was grand beyond description, when he told the members of the Grand Army that he, as a member of the new Camp of the Sons of Veterans, would take up the work of honoring the dead heroes of the rebellion, and that their graves should be decorated by them and by our children's children, and that the lessons of patriotism and fidelity to the right, as taught by the Grand Army of the Republic, should not be lost to future generations.

At the close of the address Comrade Geo. W Howe read a very beautiful poem in such a manner as to bring the tears to the eyes of many in the hall. When the benediction was pronounced by Rev. E S Fish the duties of Memorial Day were over.

The thanks of J. S. Sampson Post are due to the citizens and friends of both Milo and Brownville for the interest and help tendered to the Post in these services so dear to the hearts of all true veterans, also to the choirs of both places for the beautiful songs they sang in honor of our dead

EAST CORINTH.

Our correspondent writes. Memorial Day services at Corinthian Cemetery, in this town, were of about the usual description Rev. Sewall Brown, pastor of the Baptist Church, offered a fervent prayer. Short eloquent speeches were made by Rev. Josiah Bean, pastor of the Free Baptist Church, Mr. Jasper D Cochrane, James C. Brackett, Esq, and Rev. S. Brown. The audience joined in singing "America" to close. The exercises were very impressive, but not quite so elaborate as in former years A committee consisting of Jason Hockins, John B. Chandler and Henry A Whittier was appointed to arrange for the organization of a Grand Army Post in this town. Miss Mary E. Ball, Mrs Henry A. Whittier and Miss Josie D. Cochrane were appointed a Floral Committee for next year. Our townsman Ira W. Davis, Esq, delivered the memorial address at Modson.

ELLSWORTH.

Memorial exercises were held in Ellsworth on Wednesday last under the auspices of W. H. H. Rice Post, G. A. R. In the forenoon the Post decorated the graves of fallen comrades. In the afternoon an eloquent and patriotic address was delivered in Hancock Hall by Gen. Charles Hamlin, of Bangor. There was a large attendance and much interest manifested.

AMUSEMENTS.

Heroe's "Hearts of Oak"

Another highly satisfactory performance of "Hearts of Oak" was given in the Opera House last evening and the assemblage manifested their appreciation by enthusiastic and almost continuous applause. The members of the company were individually the recipients of a very cordial welcome and the scenic effects brought down the house with the demonstrative outbursts. Among the multitude of dramas presented on the Bangor stage during the season now rapidly drawing to a close, "Hearts of Oak" is entitled to a very prominent position and will long be held in affectionate remembrance by those who have witnessed it. A matinee will be given this afternoon and the closing performance will come off to-night. Good houses will doubtless be present.

Mrs. Langtry.

The sale of seats for the "Lily's" appearance next Monday was one of the largest in the history of the Opera House. It having been reported on the street that the entire house was sold, we are requested to state that such is not the case, but that desirable seats may yet be obtained by application at the box office.

[illegible]

will this evening lecture upon "Dickens" in the Unitarian church, and a rich intellectual feast is anticipated. A Boston exchange says:

Mr. Applebee adopted the plan of reciting selections from various of Dickens' works, and commenting upon them. His audience was in full sympathy with him, apparently, in every interpretation given by him of the great writer, and applause was not unfrequently given in approval. So interesting was the lecture that scores of persons remained standing all the evening rather than miss the lecturer's words. Very rarely indeed does a lecturer meet with such unmistakable success on a Boston platform.

A. O. H. Fair.

The grand fair in City Hall under the auspices of Penobscot Division, No. 1, Ancient Order of Hibernians, closed last evening with a ball. In the early evening refreshments were served in bountiful quantities and a season of social intercourse was enjoyed. The dancing then commenced and was participated in up to a late hour, a large throng joining in the pastime. Mr. John H Callon officiated as floor manager and was assisted by a numerous corps of aides. The affair was in every way a marked success and much enjoyed by all present Several donations made for the purpose were voted to different persons and much curiosity attended the result. The proceeds of the fair go towards procuring uniforms for Penobscot Division.

Roller Skating Rink

On Tuesday evening next an exhibition in fancy skating will be given at the Roller Skating Rink in Norombega Hall, by Miss Carrie Gilmore, of New York, one of the most graceful and finished lady skaters in the country. The price of admission to the exhibition will be 25 cents. The rink will be open as usual on Saturday and Monday. Last evening the Drum Corps were in attendance in full uniform.

Sunday Services

The Unitarian pulpit will be occupied to-morrow by Mr. James K. Applebee.

The subject of Rev. E. E. Peck's sermon at the Universalist church to-morrow morning will be, "Has the Human Race an Essential Unity? If so its Prophecy" Prayer and praise meeting in the vestry in the evening at 7 30.

Temperance meeting at the usual hour (4 o'clock) to-morrow afternoon, in City Hall. Among the speakers will be Mr Charles Withington, of Buckfield, an earnest reformer and a lively talker.

New Advertisements.

Frank D Pullen & Co, are out this morning with one of their attractive advertisements announcing anything from a pair of suspenders to a full dress suit.

Jacob Stern & Co, have a lot of goods just from the factory.

See notice of F. H. Chase, M. D.

Snow & Averill advertise strawberries.

See Frazer's advertisement.

Henry McLaughlin advertise fire proof paint.

Dwelley & Co, have a fine assortment of hats and flowers.

Thomas Allen offers a lot of choice budding plants.

Business Items.

One of the highest, most sacred, and imperative duties of every person is to alleviate human suffering and save human life. If you are not afflicted with heart disease, advise your friend, who is, to use Dr Graves' Heart Regulator. It is the one absolutely infallible specific, and costs only one dollar a bottle —Medical Journal STT&w

Backache, stitches in the side, inflation and soreness of the bowels, are symptoms of a disordered state of the digestive and assimilative organs, which can be promptly and thoroughly corrected by the use of Ayer's Cathartic Pills As dinner pills, and as aids to digestion they have no equal. They cure constipation. STT&w

The six per cent bonds of the Topeka, Salina and Western Railroad offer an doubted security to investors. Tapping the choicest lands of Kansas, the future of the road is assured

Ayer's Sarsaparilla is a highly concentrated extract of Sarsaparilla and other blood purifying roots, combined with Iodide of Potassium and Iron. Its control over scrofulous diseases is unequalled by any other medicine STT&w

On account of the sudden changes in the temperature at this season and in this climate, it is almost impossible to keep free from colds and coughs, but a prompt use of N H. Downs' Vegetable Balsamic Elixir will prevent any serious result from a sudden cold and effect a speedy cure. If you are bilious, or have the jaundice, sick headache or dizziness, try Baxter's Mandrake Bitters. d&w1m june1

A Connecticut journal furnishes the following toothsome bit of literary diet. It may appear "fishy" at first glance, but it isn't "A paper called The Idiot has appeared in Paris, France. No doubt it is intended for those 'queer fish' that are supposed to be in-Seine" Anybody in America could be properly called insane, or an idiot, if he should declare Catarrh to be incurable. People used to think so The newspapers now contain data, names, facts and dates of cures of this loathsome malady. Everybody has come to know that Ely's Cream Balm cures Catarrh and it is the only preparation that will do it "Ely's Cream Balm has cured me of Catarrh of several years' standing," writes Mr. Frank C. Ogden, of Elizabeth, N. J "I have recovered my sense of taste and smell The Balm has no equal as a cure for this terrible disease." It is not a liquid or snuff, and is easily applied. my24 eod&w2w

The Diamond Dyes for family use have no equals. All popular colors easily dyed fast and beautiful. 10 cents a package for any color. TTS&w

DEAL WITH BOWLER & MERRILL No. 7 KENDUSKEAG BLOCK, BANGOR, IF YOU WISH TO OBTAIN THE VERY BEST AND SAFEST SECURITIES FOR THE INVESTMENT OF TRUST FUNDS AND SAVINGS AT THE LOWEST PRICE. dtf

"For four years I suffered agony from a skin disease, Dr. Benson's Skin Cure cured me." C. B. McDonald, Plantersville, Ala. $1. at druggists. d&w1w

SWAYNE'S PILLS—COMFORTING TO THE SICK. Thousands die from neglect to properly treat Impure Blood, Constipation, Dyspepsia, Malaria, Apoplexy, Liver, Kidney, Heart Diseases, Dropsy, and Rheumatism. But to the debilitated, burdened with such serious sickness, we conscientiously recommend "SWAYNE'S PILLS," which contain medicinal properties possessed by no other remedy. Sent by mail for 25 cents, box of 30 pills; 5 boxes $1, in stamps. Address, DR. SWAYNE & SON, Philadelphia, Pa. Sold by Druggists. jan17 d&w 1yr

ITCHING PILES—SYMPTOMS AND CURE. The symptoms are moisture, like perspiration, intense itching, increased by scratching, very distressing, particularly at night, seems as if pin-worms were crawling in and about the rectum; the private parts are sometimes affected. If allowed to continue very serious results may follow. "SWAYNE'S OINTMENT" is a pleasant, sure cure. Also for Tetter, Itch, Salt Rheum, Scald Head, Erysipelas, Barbers' Itch, Blotches, all scaly, crusty Skin Diseases. Sent by mail for 50 cents; 3 boxes $1.25 (in stamps). Address, DR. SWAYNE & SON, Philadelphia, Pa. Sold by Druggists. [illegible]

BURNETT'S COCOAINE,

FOR PREMATURE LOSS OF THE HAIR—A PHILADELPHIAN'S OPINION.

One year ago my hair commenced falling out until I was almost bald. After using COCOAINE a few months, I have now a thick growth of new hair.

ALEXANDER HENRY,
No. 814 East Girard Ave.

BURNETT'S FLAVORING EXTRACTS, always standard. STT&w4w my26

Fresh air, exercise, good food and Dr. Benson's Celery and Chamomile Pills will, when used together, cure any case of nervousness, sick headache, or indigestion. They strengthen the nervous system. 5,000 Physicians prescribe them. d&w1w

"THERE HAVE BEEN MANY REMEDIES put before the public for coughs and colds, but we know of none that has given more thorough satisfaction than Adamson's Cough Balsam."—*Portland Press* may30 MWS&w

MAINE MEN.

From Bath, Me, we have received, under date of May 15 1883, the following statement of GEO. W HARRISON, the popular proprietor of "The Restaurant" "A few years since I was troubled so severely with kidney and bladder affection that there was brick-dust deposits in my urine, and continual desire to urinate, with severe, darting, sharp pains through my bladder and side, and again, dull, heavy pressure, very tedious to endure. I consulted one of our resident physicians, but I received no benefit from the treatment, and fearing that my symptoms indicated 'Bright's Disease,' the most dreadful of all diseases, I made up my mind that I must obtain relief speedily or I would be past cure. I consulted my Druggist, Mr Webber, and after ascertaining my symptoms, he recommended the use of Hunt's Remedy, as he knew of many successful cures effected by that medicine in similar cases here in Bath I purchased a bottle, and before I had used the first bottle I found I had received a great benefit, as I suffered less pain, my water became more natural, and I began to improve so much that the second bottle effected a complete cure, and my thanks are due to Hunt's Remedy for restored health, and I cheerfully recommend this most valuable and reliable medicine to my friends, as I consider it a duty as well as a pleasure to do so."

"Being well acquainted with Mr. George W. Harrison at the time of his sickness, referred to in the foregoing testimonial, I can certify to the correctness of the statement made by him.

"W. G WEBBER, Druggist.

"BATH, Me, May 15 1883"

BLACKSMITHS' TROUBLES.

Having had occasion to use a remedy for kidney troubles, I noticed an advertisement in one of the papers of the remarkable cures that Hunt's Remedy had made all over the country. I purchased a bottle at one of our druggists here in Manchester, and after using it for a short time found that it was helping me wonderfully, and one bottle has cured me completely—have no indigestion, and am hearty and healthy for one of my years (65), and can truly say that Hunt's Remedy is a medicine that has real merit, and I do not hesitate to recommend it to the public in general J F WOODBURY

66 Manchester St, Manchester, N H
May 7, 1883 eod&w 1w

ROYAL

BAKING POWDER

Absolutely Pure.

This powder never varies A marvel of purity, strength and wholesomeness More economical than the ordinary kinds, and cannot be sold in competition with the multitude of low test, short weight, alum or phosphate powders *Sold only in cans.* ROYAL BAKING POWDER CO, 106 Wall street, N. Y.

nov30 d&wly

Not Jupiter

himself can please everybody, but we try to please by being courteous to all and keeping a full stock of Meats and Vegetables at prices as low as the lowest We don't cut any small beef or doubtful Veal Salt Pork in Hams at whole sale

Goods delivered to all parts of the city
M G & C H RICE,
1 and 2 Norombega Market.

may22

LOST.

The finder of a pair of Field Glasses, left on the bank of the river on the Brewer side, below the Water Works Dam will be rewarded by leaving the same at this office

may30 Com copy 1w

ESTABROOK & EATON'S

GENUINE

LA NORMANDI CIGAR,

3 for 25 Cents,

—AT—

TEA WHITE'S.

may26

FOR SALE LOW.

A Gray Mare, pleasant driver, stands without hitching, and desirable for family or business horse also Top Buggy and Harness

Enquire of CHAS DWINEL.

1w30

BOSTON BUTTON STORE.

A Large Lot of

Boys' Shirt Waists,

Only 30 Cents Each.

We Still Have a Complete Stock of the

Very Best Prints, 5c per Yrd.

MENS'

Half Hose in All Grades.

We would call your special attention to our line at

25 Cents Per Pair.

GLOVES! GLOVES!

We can offer you the Best Stock of Gloves Ever shown in this city.

PRICES VERY LOW.

Men's Summer Underwear.

We have a line at 25, 35 and 50c, and $1.10 and $1 20. For the Best in the Market.

may31 d&w

NORTHPORT.

For sale or rent, a furnished cottage of seven rooms. The most desirable location in Northport. Enquire of R. H. CASS, Bangor, Me.

may30 Com copy

CLOCK-WORK.

[From Lippincott's Magazine.]

[Conclusion.]

Whettles, like many another skillful tactician, did not tell his cat's-paw all his plans. He had no intention of doing what might be done for him. It was only polite to assure Pete of helping him out should his courage fail, for fear, under too great dread, that he might break away from the plan altogether. Whettles who had as little right to this name as to many another article he had possessed at various times, was as truly an arrant coward as a villain. All his ill-deeds, and they were numerous, had been done, as far as he could manage it, at the expense of somebody else. If the robbery at Turner's seemed feasible without too much danger, he would keep his word; if not, there was at hand the excuse of having been watched or prevented, and Pete could be coaxed or threatened into sharing what spoil he had from the Poysetts.

That night Mrs. Poysett and Linda had an early tea, and having done the in-door work, sat down for one of the quiet talks that had grown so precious because they were so soon to cease. The journey to Illinois was so long, and Linda's beginning a new life such a serious matter, that it seemed the two would never have done talking it all over. Henry, the nearest neighbor's boy, had shut up the barn long ago, the milk was strained and the pails were washed.

"I've laid out a dozen 'o them coarse crash towels for your dishes, Linda," said Mrs. Poysett. "Yes, I know you've got a lot 'o new ones; but you can't have too many 'o such things. There ain't any such thing as being extravagant about keepin' your dishes, clean and shiny. Your grandmother Poysett used to say she believed I'd like a clean towel to every cup. Lindy, how glad I am that you ain't got to live with your mother-in-law!" A husky sigh of relief, was here Mrs. Poysett's tribute to the memory of the woman who had made the first ten years of her own married life, a discipline.

"To think John and Frank will be here to-morrow night at seven!" said Linda, dreamily. "We'll have quince for supper, won't we mother?"

"Yes; and I guess we'd better be abed just as early as we can get there. You be fastenin' up, and I'll wind the clock." Mrs. Poysett did that in the dark, for Linda had taken the lamp into the kitchen. "Eight! well I declare!" said the good lady, as the clock struck after she had groped her way up-stairs. "And it's right, too, for Lindy put it around this morning. Seems to me it took you a good while," she went on, as Linda came in with the lamp. "I don't b'lieve but what you went through some extra fastenin' up, now we're alone."

"Not a bit, mother," said Linda, with a smile cut short by a yawn. "I stopped to put the cat out."

"I always think of what your father said," mused the old lady. "It was after the Hampstead murder. We'd never had our doors fastened till then; and as soon as the news of that came, everybody was scared to death, and your father put a button on the back door. And the first night he turned it he laid a while a-thinkin', an' then, says he, 'If there's only a wooden button between me and death, I guess I'll trust in the Lord and not the button.' So he went down stairs and turned it back again. What a lot of hair you have got, Lindy, and how quick you braid it!"

When Pete crept up to the house at ten o'clock, the women had been soundly asleep for two hours. He tried the kitchen window; it had no fastenings, and went up noiselessly. He stepped in and stood trembling. The clock in the next room ticked with appalling loudness. His knees smote together, but it required as much courage now to flee as to remain. Perhaps for ten minutes—perhaps hours, judging by his own exaggerated reckoning—he stood in fear; and then, as the clock ticked on steadily, as if it had no reference to him, his heart-beats grew fainter, and his courage crawled back.

He crept toward the sitting-room door on his hands and knees. There stood the old desk, with its high spindle-legs, half of it exaggerated shadow and half thrown into light by a shaft from the moon. Probably the key was in the lock. He had seen it there, himself, a dozen times—bad! seen Frank bring in a fat roll of bills after selling his oxen, toss them in there and put down the cover without turning the key. There had been no robberies in Belburn, and so people trusted more in human nature, and less in steel and wood. But the sitting-room was so light! He should never dare to go in there; the very thought of having his shadow thrown on the walls, distorted like those of the tables and chairs, gave him another sickening spasm of fear. What if there were only women in the house? Suppose one appeared? Where should he hide himself? He was not a thief by nature or training. He would crouch down in a corner and wait for Whettles. He had been there ages, when the clock gave warning; ages longer, and with an alarming preliminary whir it struck twelve. He started up with an after-impulse of gratitude that he had not shrieked. When had the hour before struck? It seemed incredible that he could have slept; but it must have been so; or, what was more probable, he had been too absorbed to hear it. It was time for Whettles. He crept back to the kitchen window and waited in the cold draught of air.

Minutes passed, each seeming ten. He began to grow angry. Did the fellow mean to play him false! and not come at all? As anger arose, his courage to do the deed ebbed. I do not believe conscience asserted itself very strongly. Life was harder than it had been even one day before, and there was no flour in the house now. He was still bitterly at odds with life, but the after effects of the whiskey Whettles had given him were nervousness and irresolution. The clock gave warning for another hour. False, friendly old clock; if he could have seen your face he would have known it lacked ten minutes of midnight then, instead, he believed it would strike one. Too late for Whettles. Perhaps he was now at the old elm; he would hurry there and bring him back to do his share of the work. He closed the window behind him and hurried off to the rendezvous. There was no one there. At that moment the relief of having been prevented from sin, over balanced every other feeling. Something must have happened to Whettles; perhaps he had been caught; perhaps he would say that his accomplice was waiting for him under the elm. He started on a swift run for home, to find his wife watching for him in the moonlight.

She was too thankful at finding him sober, to worry about the lateness of his coming. Being a woman of tact she did not question, but went to sleep, while Pete lay till daybreak in a cold bath of fear, expecting a rap and summons to jail at every tapping of bough or snapping of frost-bitten nail.

Whettles had lingered about Turner's, a great house over the hill, in the hope that the guests—for there was a party that night—would take their leave. But no, the house was lighted from chambers to parlor, and sleighs came instead of going away. He walked up and down the orchard, cursing himself to keep warm. Later and later, and the singing and dancing shadows on the curtains did not cease. He would hurry over to the Poysett's and see if the cat's-paw had done his work there. He stole up to the designated window, as Pete had done. No one was there. He listened, and whistled softly. The clock struck one. He had no idea it was so late. Pete must be waiting for him at the elm. And so he, too, hurried away.

But there was only a mammoth lace-work of shadow under the elm. Where was Pete? The master villain himself puzzled, reflected a moment. Perhaps the fellow had the money and was hiding at home. Lucky thought! He would go to the house and call him up in spite of disturbing his wife and children. Then see if he would refuse to share! He took the road, and, passing Toppan's saloon, noticed a dim light in the bar-room. It was rather unusual that it should be there so late, but he had known it to happen before. He had just about money enough for a dram. He tapped, and then tried the door; it was unfastened, and he went in lightly. A man in a great coat rose from his seat by the stove, and swiftly, dexterously pinioned him. Toppan himself, always on the winning side, was there to help, and Whettles was arrested for his last crime.

Mrs. Poysett and Linda were afoot early the next morning, putting the house in holiday attire.

"I declare if 'tain't an hour earlier 'n I thought!" said Mrs. Poysett, as she came down into the little sitting-room, where the little air-tight was already doing its ardent best.

"Lindy, you didn't strike that clock round, yesterday, after all."

"No, mother, I forgot it," laughed Linda. "I should forget my head, nowadays, if it wasn't fastened on."

"I'll tell you what it is," said her mother, beginning to spread the breakfast table, "I'm just out of patience with that clock, strikin' the hours away afore they get here. It seems real malicious, tryin' to hurry you off. Now, perhaps it's only half a day's job or so; let's send for Tinker Peter, and have him come up and fix it."

So the chore boy was dispatched for Pete. He came like a culprit, uncertain whether the message was feigned to cover suspicion of him, or not. But no one could look into Mrs. Poysett's clear eyes for a moment, or hear Linda's clear laugh, with even a lingering fear that either had anything to conceal. When they described the clock's malady, I am inclined to think Pete came as near being faint with surprise as ever a man was in his life, and I think he touched the worn old clock case reverently, thanking it for keeping his deeds honest, however he had sinned in thought. He stayed to dinner, and Mrs. Poysett put up a pail of goodies for the children. On his way home he heard the news; Whettles had been arrested and taken away on an early train. Again he walked in fear and trembling; his hair grew used to standing on end in those days. He expected an interview with Nemesis concerning his intended crime, but, whether justly or unjustly, Nemesis stayed away.

The wedding? It was a very quiet one, and the happy pair went away next morning, followed by blessings and old shoes. Frank had such an extravagantly good time in Boston, that he felt he could not counterbalance it but by plunging into work deeper than ever. So he began cutting timber in the old woodlot, and hired Tinker Pete to chop there every day till spring.

Agricultural.

The late Spring in all the Eastern States has been very favorable for fruit of nearly all kinds.

The wheat crop in most of the winter wheat regions of the country will be below an average. Not only was the winter very severe, but the dry weather this spring has been extremely unfavorable.

Beans will probably grow on as poor land as any crop the farmer plants. Yet no crop pays better for a little well-rotted or mineral manure. Coarse straw unrotted is of little use for beans. It makes a growth of straw without a proportionate increase in pod and grain.

The greasy look of butter, as if cut with a warm knife, is not always due to overworking. It may be caused by the feed. Too much cotton-seed meal often causes it, and we would caution those who desire to make a strictly first-class article in appearance, as well as flavor, not to use cotton-seed meal or oil meal alone, but only as an addition to other grain. Churning too rapidly or too long, or having the cream too warm, will also produce the objectionable greasy look.

The law does not oblige us to build fences along the road-side to fence out other people's stock; yet, if a neighbor is obliged to drive his cattle along the road to pasture, it may be less expensive to maintain the fence than to suffer from their depredations or to quarrel with one who may be a good neighbor. It is provoking to have a drove of cows make an occasional raid through your cornfield or mowing lot or the wife's flower garden, even though their driver is doing his best to get them out as quickly as possible.

Butter that has been well washed in pure cold water until the buttermilk is all extracted will not require the excessive working so often necessary to take out the buttermilk when not washed. Butter thus washed will be less liable to have the oily look which it gets often by too much working, especially if done with the hand. It will require less salt to keep it, and will have the fine waxen appearance that forms so great a part of the attractiveness of the "gilt-edged" butter. Great care should be taken to have the water pure, and of a temperature not exceeding 48°, about the temperature of cold well water, and it will be still better if a little ice is used, and the temperature lowered to 40°.

FARM CULTURE OF CABBAGES.

The cabbage plant is a rank feeder. It is impossible to make soil too rich for successful cabbage culture, and failure is quite apt to lie in the other direction. A dry, sandy, gravelly loam is most suitable. The soil should be plowed deep, thoroughly pulverized, and large quantities of well-rotted barnyard manure be well worked in. Those who raise only a few cabbages for family use often make the mistake of not planting early enough. Plants should be set out as soon as danger from frost is past; if delayed later, the ground dries up while the plant is getting root. The growth of plants is thus retarded, and many of them lost. It is a good plan to set plants just before a rain, but as we cannot always have a rain storm just when we would like it, the next best plan is to set plants in the evening. If plants have been properly grown, and care is exercised in setting those which are stocky and vigorous, there is little danger in transplanting.

The early kinds may be set in rows two feet apart and eighteen inches apart in the rows. The large varieties should be set in rows at least three feet apart and two feet apart in the row. In any case it would pay to have the rows far enough apart so that they could be cultivated with a horse. From the time the cabbages are set, out until they cover the ground, all weeds should be carefully kept under. After the cabbage has reached a size that prevents cultivation or hoeing, all weeds should be pulled by hand. Such a course will add much to the ease of cultivation in future years. One of the evils which cabbage growers must contend with is club-foot. This is not serious enough to alarm any but professional market gardeners. And yet I have had to reset almost an entire plat of cabbage from this cause alone. Another evil is the "cabbage-worm," produced by the white butterfly. Every season is prolific in new remedies for this nuisance. A fertile soil and early, close-heading varieties of cabbage seem to me to be sufficient to overcome the evil.

F. K. MORELAND.

WM. H. EARLE,
STENCIL CUTTER,
And Manufacturer of all kinds of Rubber Stamps self inking, Dating, Pencil and Pocket Stamps. Also Steel Stamps and Seals, &c.
NO. 53 EXCHANGE ST.,
BANGOR, MAINE.
dec31 eod&w tf

Screen Doors,
All Fitted For Use.
Any one Can Hang Them.
W. P. DICKEY & CO.
BROAD STREET.
may3

Strawberries, Bananas,
PINE APPLE and ORANGES.
Also a very Low Price on new importation of CROSSE and BLACKWELL'S OLIVES at very
FRED T. HILL & CO.,
3 RED ... STORE.

INVESTMENTS.

Basset, Whitney & Co.,
BANKERS,
71 Devonshire Street. Boston.
Commissions executed in Boston, New York and Philadelphia markets.
Particular attention given to orders by mail or telegraph.
Information freely furnished on all stocks and bonds.
Cash orders, however small, will receive our personal care.
Government and other bonds suitable for trust funds supplied at market rates.
Three per cent. interest allowed on deposits subject to check on demand.
Dividends, coupons and commercial paper collected.
WILLIAM BASSET.
Of the late firm of Brewster, Basset & Co., RICHARDS WHITNEY, Formerly of Stone, Bills & Whitney.
JOHN H. WHITNEY,
Member of the Stock Exchange.
march26 eon 3m

℞ No 66.
Endorsed by the French Academy of Medicine for INFLAMMATION OF THE URINARY ORGANS, caused by indiscretion or Exposure. Hotel Dieu Hospital, Paris, Treatment. Positive cure in one to three days. Local treatment only required. No nauseous doses of Cubebs or Copaiba. INFALLIBLE, HYGIENIC, CURATIVE, PREVENTIVE. Price $1 50, including Bulbe Syringe. Sold by all Druggists, or sent free by mail securely sealed, on receipt of price. Descriptive Treatise free on application. AMERICAN AGENCY "66" MEDICINE CO., Detroit, Mich., and Windsor, Ont.
Sold in BANGOR, by
WM. E. MANN, - - - Apothecary.
my3 eod&eow 1y 18

BROADWAY,
Curacoa Kid Button; Best Qualities, $3.00, $3 50 and $4.00.
BROADWAY
French Kid Button—Best that can be manufactured, only $5.00.
SECURE A BARGAIN
In the Best $1 25 Kid Button and the Best $75c Serge Congress in Bangor.
Have just received a new lot of the "Ladies' Blacking," the best dressing in the world for ladies' boots. Try it. Money refunded if not satisfactory.
FINE ASSORTMENT
Cents' Summer Shoes.
Latest Styles in Straw Hats.
One of the best assortments of MANILLAS that will be found in Bangor. Orders by mail promptly attended to.
FRANK A. CURTIS,
2 Kenduskeag Bridge.
may23

The place to have your
CARPETS DUSTED,
thoroughly, is
53 Exchange Street.
We furnish a man to take up and put down carpets if required. No extra charge for trucking. Can work as well stormy days as fine.
W. H. EARLE & CO.
march 23 eod

We Have Reduced the Price of our
VALLEY SPRING
CREAMERY BUTTER
To 30 Cents a Pound.
J. C. NORTON & CO
may28

Revere Rubber Co.,
MANUFACTURERS OF
RUBBER BELTING, STEAM PACKING,
All kinds of HOSE and TUBING and Vulcanized Rubber Goods for Mechanical Purposes.
SPECIALTIES
GIANT (patent stitched) BELTING.
RUBBER-COVERED ROLLS for Paper Mills, Bleacheries, &c.
DECKLE STRAPS, made seamless, and PRINTERS' BLANKETS.
173 AND 175 DEVONSHIRE STREET, BOSTON.
57 READE STREET, NEW YORK.
apr3 3m

CENTS'
Light Rubber Boots,
Just the article for City wear. Also,
Rubbers and Rubber Boots,
Of every style for
Boys, Ladies, Misses and Children.
W. F. SHAW.
feb1

—THE—
Adams & Westlake
Wire Gauze, Non-Explosive
Oil Stove.

THE SAFEST AND BEST!
ONLY STOVE MADE WITH
Patent Double Walled AIR BOX.
The Wire Gauze Wick Pockets
used in the "A. & W." Stoves *only*, and on the same principle as in the Sir Humphrey Davy Safety Lamp, making the stove *absolutely Non-Explosive*, are attached INSIDE the reservoir, directly beneath the wick tubes. With a small pocket of the same material around and *inside* the place for filling, it is *impossible* for a flame to communicate with the oil or gas inside the reservoir; therefore *there can be no explosion.*
THE A. & W. STOVE HAS THE
Best Oven,
Best Broiler, and
Best Extension Top Made
—ALSO—
THE LARGEST AND BEST STOCK
—OF—
Refrigerators, Ice Chests, Ice Cream Freezers,
AND WATER COOLERS
IN THE CITY.
FOR SALE BY
Wood, Bishop & Co.,
41 and 42 W. Market Square,
BANGOR, MAINE.
may5

For Mount Hope.
The OMNIBUS will leave West Market Square every day at 2.30 P. M., for Mt. Hope.
BACON, ROBINSON & CO.
may11 eod

STRAWBERRIES.
The Season Has Opened. Arrivals Every Morning.
Send in Your Order by Telephone.
Thompson & Kellogg.
may1

AYER'S PILLS.
A large proportion of the diseases which cause human suffering result from derangement of the stomach, bowels, and liver. AYER'S CATHARTIC PILLS act directly upon these organs, and are especially designed to cure the diseases caused by their derangement, including **Constipation, Indigestion, Dyspepsia, Headache, Dysentery,** and a host of other ailments, for all of which they are a safe, sure, prompt and pleasant remedy. The extensive use of these PILLS by eminent physicians in regular practice, shows unmistakably the estimation in which they are held by the medical profession.
These PILLS are compounded of vegetable substances only, and are absolutely free from calomel or any other injurious ingredient.
A Sufferer from Headache writes:
"AYER'S PILLS are invaluable to me, and are my constant companion. I have been a severe sufferer from Headache, and your PILLS are the only thing I could look to for relief. One dose will quickly move my bowels and free my head from pain. They are the most effective and the easiest physic I have ever found. It is a pleasure to me to speak in their praise, and I always do so when occasion offers.
W. L. PAGE, of W. L. Page & Bro."
Franklin St., Richmond, Va., June 3, 1882.
"I have used AYER'S PILLS in numberless instances as recommended by you, and have never known them to fail to accomplish the desired result. We constantly keep them on hand at our home, and prize them as a pleasant, safe, and reliable family medicine. FOR DYSPEPSIA they are invaluable. J. T. HAYES."
Mexia, Texas, June 17, 1882.
The REV. FRANCIS B. HARLOWE, writing from *Atlanta, Ga.*, says: "For some years past I have been subject to constipation, from which, in spite of the use of medicines of various kinds, I suffered increasing inconvenience, until some months ago I began taking AYER'S PILLS. They have entirely corrected the costive habit, and have vastly improved my general health."
AYER'S CATHARTIC PILLS correct irregularities of the bowels, stimulate the appetite and digestion, and by their prompt and thorough action give tone and vigor to the whole physical economy.
PREPARED BY
Dr. J. C. Ayer & Co., Lowell, Mass.
Sold by all Druggists.

YOUNG, OLD, AND MIDDLE-AGED. All experience the wonderful beneficial effects of
Ayer's Sarsaparilla.
Children with Sore Eyes, Sore Ears, or any scrofulous or syphilitic taint, may be made healthy and strong by its use.
Sold by all Druggists, $1, six bottles for $5.

Harper for June
Received by
D. BUGBEE & CO.
may1

THE FESTIVE COATS
that keep the luxuriant vegetation of Hancock street's bosky dells and dingles from attaining a degree of rankness only equalled by the goat himself, one day last week ere the dewey diamonds had evaporated from the banana peel and sardine envelopes, tore themselves away from their usual art studies of tomato can chromos and reported in a rank and file to an invitation we had extended to them to gather at our store to partake of an informal browse, the "menu" of which consisted mostly of the remains of our last year's straw hats. The evident satisfaction with which they discussed the viands, and wagged their Vandyke beards, until there was not a straw left, to tell which way the wind blew, more than repaid us for the loss we have incurred by not keeping these goods and selling them as new—as some desperado, We have replaced the goat feed mentioned above, with as nice a showing of Macinac, Manilla, and other popular Straw Hats as Bangor affords. Ladies do not allow yourselves to be humbugged by buying so called
DONGOLA BOOTS
of others than us, and remember that it is easier for a whole menagerie, band cart included, to pass thro' the eye of a needle, than it is for some dealers to tell the truth about these goods—which is, that all sold as such in B., except by us *are base frauds.* The
LE MIGNON FRENCH KIDS,
are steadily and surely supplanting the Burt boots, for they are their equals at $1.25 less in price.
THE SHURTLEFF SHOE,
Gentlemen who have not tried their merits will do well to try, for they are stylish, durable and cheap.
TRUMBULL'S BLACKING
has not ceased to shine, and it, and Brohan's Dressing for ladies' boots, can be had only of
E. J. DAVIS & CO.,
19 West Market Square.
may31

We Have a Large Stock of
Room Papers and Borders,
which we propose to close out VERY CHEAP. Be sure and get our prices before purchasing elsewhere. It will be greatly to your advantage.
REYNOLDS & CO.,
142 Exchange Street.
may5

ROOM PAPERS,
Borders, Window Shades, Curtain Rollers, &c.,
A full line for Spring trade.
CHARLES HIGHT,
3 SMITH BLOCK.
apr2

Hostetter's Stomach Bitters meets the requirements of the rational medical philosophy which at present prevails. It is a perfectly pure vegetable remedy, embracing the three important properties of a preventive, a tonic and an alterative. It fortifies the body against disease, invigorates and revitalizes the torpid stomach and liver, and effects a salutary change in the entire system.
For sale by all Druggists and Dealers generally.
june1 eod&wly

PLAIN WORDS
Are Best to Express the Suffering so Long Endured by a most Excellent Lady, Mrs. G. Fisher, 29 Clark St., New Haven, Conn. Her Kind and Grateful Expression towards the Means that Afforded Relief.
Facts clothed in plain words are best. Mrs George Fisher lives in a pleasant cottage at 29 Clark St., New Haven, Conn. She says: "I was a terrible sufferer from Liver disease for a period of twelve years. My family physician told me that it was chronic inflammation of the Liver. I tried a great many remedies recommended for liver difficulties. I was under the physician's care a great deal, but could get no relief, until I began taking Dr. Kennedy's FAVORITE REMEDY. I experienced relief at once, and to-day I'm enjoying good health through the use of this. I had also been a great sufferer from rheumatism in my limbs and shoulders, but I have been cured entirely through the use of FAVORITE REMEDY. I consider Dr. Kennedy's FAVORITE REMEDY a most excellent medicine. I know of many in this city who have received great benefit from the use of FAVORITE REMEDY. It is, sir, a good medicine. I know it, for I've tried it."
Mrs. Fisher is a lady of character and means what she says.
Grateful patients are common. Dr. Kennedy is daily in receipt of letters from them expressing similar sentiments. These letters are spontaneous and put in all varieties of phraseology, but invariably setting forth one thing—the value of Kennedy's FAVORITE REMEDY for many forms of disease. It may be just the thing you have been looking for. Is your liver disordered? Have you derangement of the Kidneys or Bladder associated with Constipation of the Bowels? If so, you want Kennedy's Favorite Remedy. Dr. Kennedy practices medicine and surgery in all their branches. Write and state your case frankly. Letters promptly answered. Address Dr. David Kennedy, Rondout, N. Y. d&wlm jel

Maine Medical Association.
The thirty-first annual meeting of the Maine Medical Association will be held at City Building, Portland, June 12 ...

THE
6 Per Ct. Gold Bonds
OF THE
TOPEKA, SALINA AND WESTERN R. R.
The syndicate of Boston and New York capitalists interested in the building of this road having paid in the full amount subscribed, the work will be pushed forward with all possible speed. The road runs from Topeka to Delhi, 161 miles, through the great wheat belt of Kansas, a territory without adequate railroad facilities, and where a large amount of business is waiting for direct communication with the markets of the South and East.
$180,000 in cash will be expended for equipment to be placed on the road during the construction of the line, and $400,000 in bonds and $500,000 in stock will remain in the treasury when the road is completed, and will be used for additional equipment and improvements.
For $850 00 and accrued interest from Jan. 1, 1883, five shares of stock, par value $100 each, and a $1,000 bond will be given, the latter bearing interest from Jan. 1, 1883. The price will be advanced from time to time as the building of the road progresses.
The proceeds from the sale of bonds will be deposited with Tower, Giddings & Co. of Boston, for account of Post, Martin & Co., New York, who are the fiscal agents for the syndicate.
Money to pay the interest on all sold bonds, up to and including July 1, 1884, will be deposited in trust in a national bank in Boston.
These bonds are worthy the attention of careful and prudent investors. Full information furnished on application to
C. C. PATTERSON,
Principal Contractor,
N. Y. MUTUAL LIFE BUILDING,
95 Milk St., Boston.
may14 MWF 6w

SCROFULA
and all scrofulous diseases, Sores, Erysipelas, Eczema, Blotches, Ringworm, Tumors, Carbuncles, Boils, and Eruptions of the Skin, are the direct result of an impure state of the blood.
To cure these diseases the blood must be purified, and restored to a healthy and natural condition. AYER'S SARSAPARILLA has for over forty years been recognized by eminent medical authorities as the most powerful blood purifier in existence. It frees the system from all foul humors, enriches and strengthens the blood, removes all traces of mercurial treatment, and proves itself a complete master of all scrofulous diseases.
A Recent Cure of Scrofulous Sores.
"Some months ago I was troubled with scrofulous sores (ulcers) on my legs. The limbs were badly swollen and inflamed, and the sores discharged large quantities of offensive matter. Every remedy I tried failed, until I used AYER'S SARSAPARILLA, of which I have now taken three bottles, with the result that the sores are healed, and my general health greatly improved. I feel very grateful for the good your medicine has done me. Yours respectfully, MRS. ANN O'BRIAN."
148 Sullivan St., New York, June 24, 1882.
☞ All persons interested are invited to call on Mrs. O'Brian; also upon the Rev. Z. P. Wilds of 78 East 54th Street, New York City, who will take pleasure in testifying to the wonderful efficacy of Ayer's Sarsaparilla, not only in the cure of this lady, but in his own case and many others within his knowledge.
The well-known writer on the *Boston Herald*, B. W. BALL, of *Rochester, N. H.* writes, June 7, 1882: "Having suffered severely for some years with Eczema, and having failed to find relief from other remedies, I have made use, during the past three months, of AYER'S SARSAPARILLA, which has effected a *complete cure.* I consider it a magnificent remedy for all blood diseases."
Ayer's Sarsaparilla
stimulates and regulates the action of the digestive and assimilative organs, renews and strengthens the vital forces, and speedily cures Rheumatism, Neuralgia, Rheumatic Gout, Catarrh, General Debility, and all diseases arising from an impoverished or corrupted condition of the blood, and a weakened vitality.
It is incomparably the cheapest blood medicine, on account of its concentrated strength, and great power over disease.
PREPARED BY
Dr. J. C. Ayer & Co., Lowell, Mass.
Sold by all Druggists, price $1, six bottles for $5.

MANHOOD.

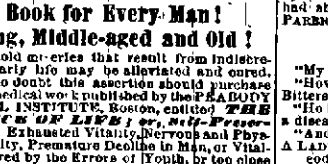

KNOW THYSELF.
A Book for Every Man!
Young, Middle-aged and Old!
The untold miseries that result from indiscretion in early life may be alleviated and cured. Those who doubt this assertion should purchase the new medical work published by the PEABODY MEDICAL INSTITUTE, Boston, entitled *THE SCIENCE OF LIFE; or, Self-Preservation.* Exhausted Vitality, Nervous and Physical Debility, Premature Decline in Man, or Vitality Impaired by the Errors of Youth, or too close application to business, may be restored and manhood regained.
28th edition, revised and enlarged, just published. It is a standard medical work, the best in the English language, written by a physician of great experience, to whom was awarded a gold and jewelled medal by the National Medical Association. It contains beautiful and very expensive engravings. 300 pages, more than 125 valuable prescriptions for all forms of diseases, acute and chronic, the result of many years of extensive and successful practice, either one of which is worth ten times the price of the book. Bound in beautiful French cloth, embossed, full gilt. Price only $1.25; by mail, postpaid, on receipt of price. Illustrated sample six cents. Send now.
THE SCIENCE OF LIFE; OR, SELF-PRESERVATION,
is beyond all comparison the most extraordinary work on Physiology ever published. There is nothing whatever that the married or single can either require or wish to know but what is fully explained.—London Lancet.
THE SCIENCE OF LIFE; OR SELF-PRESERVATION,
is a marvel of art and beauty, warranted to be a better medical book in every sense than can be obtained elsewhere for double the price, or the money will be refunded in every instance.—[Author.
N. B.—YOUNG and MIDDLE AGED MEN can save much time, suffering and expense by reading the Science of Life, or conferring with the author, who may be consulted on all diseases requiring skill and experience. Address
Peabody Medical Institute, or W. H. Parker, M. D.,
4 Bulfinch Street, Boston, Mass.
oct26 eod&wly

Economy is Wealth.
Prove this by Asking Your Grocer for the
PRIDE
—OF—
AMERICA
SOAP.
A single trial will convince you of its merits.
SPECIAL NOTICE.
All soaps having our name on the bar or wrapper, we guarantee to be of the best of stock, *strictly pure* and full weight; *it is quality* and not quantity that is our aim, and we hope the public will appreciate our endeavors to please them.
For Sale by Wholesale and Retail Grocers Everywhere.
—MANUFACTURED BY—
Geo. E. Marsh & Co.,
LYNN, MASS.
apr11 3m

"EDEN"
GARDEN HOSE.
Great care is taken in the manufacture of this hose that every part be FIRST CLASS for service and durability. Buy it, and if your garden is not a paradise it is not the fault of the hose. Call for "THE EDEN GARDEN HOSE," made and warranted by
THE REVERE RUBBER CO.,
175 Devonshire Street, ...

Those Women Folk.
How Hard-Headed Men Estimate Some Things which they don't Understand.
Anybody who has led a domestic life knows how common such things as the back ache and pains in the chest, are among the women who do the work. Often—and perhaps generally—the distresses are borne without much complaint. The women get about, and the machinery of the house goes on. Beyond this, those coarse-grained animals whom New England women call "the men folks," seldom look. So long as their wives or daughters are not actually in bed, under the doctor's care, the average thick skinned husband and father gives the subject no attention. At the same time the poor household drudges—who deserve a better fate—creep around, broom or utensils in hand, up stairs, down stairs and out-of-doors, doing that woman's work which "is never done." Losses of loved wives and fair girls—losses whose suddenness and unexpectedness astonish those wooden-pated husbands and fathers—fall, seemingly out of a clear sky, and from the logical sequel to the story of neglect.
Now, you men who stand at the heads of ten thousand such homes, allow us to drop a word in your receptive ears. If these women of yours are worth having, they are worth saving. That back-ache—that pain in the chest! What are they but indications of some organic trouble of the kidneys, the heart, or the lungs? End it at once by the application of BENSON'S CAPCINE PORUS PLASTER. It will soothe that nervous distress, drive away that pain, banish that dull, weary back-ache, give new strength to the body and fresh hope to the heart. No other plasters will do this. The Benson's Plaster, however, is not made to sell—but to heal. It is a remedy which never yet broke its promise—and never will.
Your druggist has it. But before paying your 25 cents and putting the plaster in your pocket, look for the word CAPCINE cut in the middle.
Seabury & Johnson, Pharmaceutical Chemists, New York.
may21 W&Sa&w

HEART TROUBLES:
ONE IN THREE HAVE THEM
And think the Kidneys or Liver are at Fault.
HYPERTROPHY, or enlargement of the **Ventricles.** *Dr. Graves' Heart Regulator has good record.*
PERICARDITIS, or inflammation of the **heart case.** *Dr. Graves' Heart Regulator meets the demand.*
WATER in the heart case. (Accompanies Dropsy). *Use Dr. Graves' Heart Regulator,—it acts promptly.*
SOFTENING of the Heart, (very common) **PALPITATION.** *Dr. Graves' Regulator is a sure remedy.*
ANGINA PECTORIS, or Neuralgia of the Heart. *Dr. Graves' Heart Regulator shows immediate results.*
☞ A STARTLING FACT: Heart trouble in the aggregate are inferior only to consumption in fatality—Dr. Graves' Heart Regulator is a specific. Price $1. per bottle, six bottles for $5. by express. Send stamp for eminent physicians' treatise on these diseases.
In Nervous Prostration and Sleeplessness, Dr. Graves' Heart Regulator has no equal.
F. E. INGALLS, Sole Agent in America, Concord, N. H.
☞ Sold by all Leading Druggists.
HEART DISEASE
oct2 eod&wly

Advertising Cheats!!!
"It has become so common to write the beginning of an article, in an elegant, interesting manner,
"Then run it into some advertisement that we avoid all such,
"And simply call attention to the merits of Hop Bitters in as plain, honest terms as possible,
"To induce people
"To give them one trial, which so proves their value that they will never use anything else."
"THE REMEDY so favorably noticed in all the papers,
"Religious and secular, is
"Having a large sale, and is supplanting all other medicines.
"There is no denying the virtues of the Hop plant, and the proprietors of Hop Bitters have shown great shrewdness
"And ability
"In compounding a medicine whose virtues are so palpable to every one's observation.
Did She Die?
"No!
"She lingered and suffered along, pining away all the time for years"
"The doctors doing her no good;"
"And at last was cured by this Hop Bitters the papers say so much about"
"Indeed! Indeed!"
"How thankful we should be for that medicine."
A Daughter's Misery.
"Eleven years our daughter suffered on a bed of misery,
"From a complication of kidney, liver, rheumatic trouble and Nervous debility,
Under the care of the best physicians,
"Who gave her disease various names,
"But no relief,
And now she is restored to us in good health by as simple a remedy as Hop Bitters, that we had shunned for years before using it."—THE PARENTS.
Father is Getting Well.
"My daughters say:
"How much better father is since he used Hop Bitters."
"He is getting well after his long suffering from a disease declared incurable"
"And we are so glad that he used your Bitters."
A LADY of Utica, N. Y.
eod&w, lm may23

Symptoms are moisture, stinging, itching, worse at night; seems as if pin-worms were crawling about the rectum; the private parts are often affected. As a pleasant, economical and positive cure, SWAYNE'S OINTMENT is superior to any article in the market. Sold by druggists, or send 50 cts. in 3-ct. Stamps. 3 Boxes, $1 25. Address, DR. SWAYNE & SON, Phila., Pa.
jan11 d&w eowly 2

Health is Wealth!

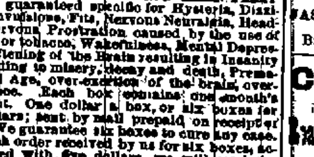

DR. E. C. WEST'S NERVE AND BRAIN TREATMENT, a guaranteed specific for Hysteria, Dizziness, Convulsions, Fits, Nervous Neuralgia, Headache, Nervous Prostration caused by the use of alcohol or tobacco, Wakefulness, Mental Depression, Softening of the Brain resulting in Insanity and leading to misery, decay and death, Premature Old Age, over-exertion of the brain, over-indulgence. Each box contains one month's treatment. One dollar a box, or six boxes for five dollars; sent by mail prepaid on receipt of price. We guarantee six boxes to cure any case. With each order received by us for six boxes, accompanied with five dollars, we will send the purchaser our written guarantee to refund the money if the treatment does not effect a cure. Guarantees issued only by
CALDWELL, SWEET & BRO.
Druggists,
No. 2 MAIN ST., Bangor, Maine.
del3 d&w 1y

MILL OILS
—OF—
ALL KINDS,
—AT—
BOSTON PRICES.
—ALSO—
Dutch Red Marked Chalk
W. S. ...
121 ...

Railroads and Steamships

Maine Central Railroad.
ARRANGEMENT OF TRAINS.
In Effect October 15th, 1882.
Trains Are Run on Boston Time.
On and after the above date, trains will run as follows:
GOING EAST.
Leave Bangor (Day Train) for Mattawamkeag, Vanceboro, and all intermediate stations, excepting those between Bangor and Oldtown, Maine Central Depot, 7.05 A. M.; Exchange Street, 7.15 A. M., connecting at Vanceboro with St. John and Maine Railway for all points in the Provinces and with New Brunswick Railway for St. Andrews, St. Stephens, Houlton, and Woodstock, and Fort Fairfield, Caribou and Presque Isle.
For Oldtown, Bangor & Piscataquis R. R., M. C. Depot, 7.25 A. M.; Exchange street, 7 30 A. M.
Passengers for stations between Bangor and Oldtown, must take this train, as the through train does not stop.
For Oldtown and Milford, M. C. Depot, 11.40 A. M.; Exchange street, 11.45 A. M.; for Oldtown, M. C. Depot, 4.45 P. M.; Exchange st, 4.50 P. M.
For Mattawamkeag, Vanceboro and St. John NIGHT TRAIN, with Pullman sleeping car attached, M. C. Depot, 7.25 P. M.; Exchange st. 7.30 P. M. Passengers by this train can take mixed train on New Brunswick Railway, leaving Vanceboro at 6 30 A. M., and running through to Woodstock and Presque Isle same day.
Mixed train for Oldtown and Bangor & Piscataquis R. R., M. C. Depot, 1.00 P. M.; Exchange street, 1.30 P. M.
GOING WEST.
Leave Bangor, (Day Train) M. C. Depot, at 7.15 A. M. for Portland and Boston and all intermediate stations, with cars running over both lines to Portland, connecting with Grand Trunk at Danville, with Knox & Lincoln at Bath, with Portland & Worcester Line at Westbrook, with Boston & Maine at B. & M. Transfer Station, and with Eastern and Portland & Ogdensburg Railroads at Portland, arriving in Portland at 12 45 P. M., and Boston at 5.30 P. M., in season for all trains, West and South.
For Portland and Boston via Augusta, (NIGHT TRAIN) leave M. C. Depot at 7 45 P. M., with Pullman sleeping cars attached, entire train running through to Boston, without change, arriving in Portland at 1 50 A. M. and Boston 6.30 A. M.
Mixed train for Waterville leaves M. C. Depot at 1.10 P. M., connecting at Newport for Dexter, and Burnham for Belfast.
☞ Night trains between Bangor and Boston, run every night, Sundays included.
Trains leave Mattawamkeag for Bangor, at 3.58 A. M., 3.55 P. M.; leave Milford, 5.45 A. M., 1 45 P. M., 6 52 P. M.; leave Oldtown, 6.30 A. M., 8.15 A. M., 2.00 P. M., 5.40 P. M., and 5 57 P. M. Leave Pittsfield for Bangor, 4.18 A. M., 9 29 A. M., (mixed), 5 50 P. M. Leave Dexter, 7 0 A. M., 6 10 P. M. Leave Newport, 4.57 A. M., 9.55 A. M., (mixed) and 6 05 P. M.
ARRIVALS.
At Exchange street Depot, 6.25 A. M. from Vanceboro and St. John; 8.18 A. M. Oldtown; 11.25 A. M., (mixed) Oldtown and Bangor & Piscataquis R. R.; 2.28 P. M., Milford; 6.13 P. M., Oldtown and Bangor & Piscataquis R. R.; 6 36 P. M., Vanceboro, St. John, Aroostook County, etc.
At M. C. Depot, 5 45 A. M., night train from Boston and Portland; 6.35 A. M., from Vanceboro and St. John; 8.55 A. M., Oldtown; 10 45 A. M., (mixed) Oldtown and Bangor and Piscataquis R. R.; 11 35 A. M., (mixed) from Waterville, Belfast and Dexter; 2 40 P. M., Milford; 6.20 P. M., Oldtown and Bangor & Piscataquis R. R., 6 45 P. M. from Vanceboro and St. John, Aroostook County &c.; 7 00 P. M., day train from Boston, Portland, Lewiston and all intermediate stations.
Through freight trains leave for Vanceboro from M. C. Depot, 4.15 A. M., 1.00 P. M., 6.15 P. M., and arrive from Vanceboro at 6.10 A. M., 11.45 A. M., and 4.55 P. M. Leave for Oldtown, M. C. Depot, 11 50 A. M.; due 10 15 A. M.
Through freight trains leave for Portland and Boston from M. C. Depot, 6 00 A. M., 1.15 P. M., and 5.55 P. M., and are due from Portland and Boston, 2 30 A. M., 11 35 A. M., and 5 30 P. M.
PAYSON TUCKER,
Vice Pres't and Gen'l Manager.
F. E. BOOTHBY,
Gen'l Passenger and Ticket Agent.
October 13th, 1882.

BANGOR & PISCATAQUIS RAILROAD
ARRANGEMENT OF TRAINS.
On and after MONDAY, Oct. 16th, 1882.
Morning Passenger train leaves Bangor, Exchange Street, at 7 30 A. M., for Blanchard and intermediate stations, arriving in Dover and Foxcroft at 10.20 A. M., and Blanchard at 11.40 A. M.
A Mixed Train leaves Bangor, Exchange Street, at 1.30 P. M., arriving in Dover and Foxcroft at 5.50 P. M., and Blanchard at 7 35 P. M.
A Mixed Train leaves Blanchard at 4.15 A. M. and Dover and Foxcroft at 5.50 A. M., arriving in Bangor, Exchange street, at 10 25 A. M.
Passenger Train leaves Blanchard at 2 00 P. M. and Dover and Foxcroft at 3.15 P. M., arriving in Bangor, Exchange street at 6.13 P. M., connecting with Maine Central Railroad for Portland and Boston.
Railway connection at Milo with B. & H. I. W. R. R., for Brownville and Katahdin Iron Works.
STAGE CONNECTIONS.
At South Sebec, daily, for Sebec Village and Barnard.
At Abbot Village, daily, for Parkman and Wellington.
At Monson Station, daily, for Monson.
At Blanchard, daily, for Greenville (Moosehead Lake).
ARTHUR BROWN, Supt.
Oct. 16th, 1882. tf

NEW BRUNSWICK RAILWAY CO.
Time Table.
Beginning Tuesday, April 24th, 1883.
Departure and Arrival of Passenger and Mixed Trains at Vanceboro, Me.
1.15 P. M.—Express leaves Vanceboro for St. Andrews, St. Stephen, Calais, Canterbury, Woodstock, Houlton, &c.
2.15 A. M.—Mixed leaves Vanceboro for St. Stephen, Calais, Canterbury, Woodstock, Houlton, Fort Fairfield, Caribou, Presque Isle, Grand Falls, Edmundston, &c.
12 55 P. M.—Express arrives at Vanceboro from St. Andrews, St. Stephen, Calais, Houlton, Woodstock, &c.
11.10 P. M.—Mixed arrives at Vanceboro from St. Stephen, Calais, Woodstock, Houlton, Fort Fairfield, Caribou, Presque Isle, Grand Falls, &c.
The above trains make close connection at Vanceboro with passenger trains of Maine Central Railroad to and from all points West.
For further particulars see Folders.
N. T. GREATHEAD, Gen. Ticket Agent. JOHN STEWART, Train Superintendent.
apr25

'83. Spring Arrangement. '83.
FOUR TRIPS PER WEEK.
Boston and Bangor
STEAMSHIP COMPANY.
BETWEEN BANGOR AND BOSTON.

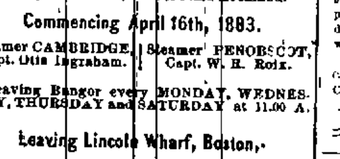

Touching at Hampden, Winterport, Bucksport, Searsport, Belfast, Camden and Rockland.
Commencing April 16th, 1883.
Steamer CAMBRIDGE, Capt. Otis Ingraham. Steamer PENOBSCOT, Capt. W. R. Roix.
Leaving Bangor every MONDAY, WEDNESDAY, THURSDAY and SATURDAY at 11.00 A. M.
Leaving Lincoln Wharf, Boston,
MONDAY, TUESDAY, THURSDAY and FRIDAY at 5 00 P. M.
FOR PORTLAND.
Passengers and freight will be forwarded to Portland by connecting at Rockland with steamer Lewiston. Passengers leaving Bangor Monday, and Thursday, arrive in Portland the same night.
Tickets sold on the steamer for Portland, Lowell, New York, and baggage checked through.
H. T. SANBORN, Agent, Bangor.
JAS. LITTLEFIELD, Supt., Boston, Mass.
CALVIN AUSTIN, Gen'l Freight Ag't.
Bangor, April 13th, 1883. apr14

CHAS. S. PEARL,
(Successor to Pearl & Webb)
Real Estate Broker, Insurance Agent,
—AND—
AUCTIONEER.
Office—No. 6 Kenduskeag Block.

For Sale
AT A GREAT BARGAIN,
1 LOW HACK, almost as good as new,
1 BREWSTER CLARRANCE, in first-class order.
The above are in good running order. Nearly new tires, and will be sold very low.
HAYNES, PILLSBURY & CO.
may31 1w

The Crown Oil Stove
Has twenty inches of flame and four cooking holes in the top. It is surely the best. See it at
W. H. Hill's Stove Store,
EXCHANGE STREET.

MAINE STEAMSHIP COMPANY.
Semi-Weekly Line to New York
ON and after Saturday the second day of ... next, the steamers ELEANORA and FRANCONIA will leave Franklin Wharf, Portland, every WEDNESDAY and SATURDAY, at 6 P. M., and leave Pier 38, East River, New York, every WEDNESDAY and SATURDAY, at 4 P. M.
During the summer months these steamers will touch at Vineyard Haven on their passage to and from New York. Price, including stateroom, $5.00.
These steamers are fitted up with fine accommodations for passengers, making this a very desirable route for travellers between New York and Maine, or for parties desiring to take a pleasure excursion in the summer months to Vineyard Haven.
Goods shipped by this line destined beyond Portland or New York, will be forwarded to their destination at once.
Tickets and state rooms can be obtained at 22 Exchange Street.
WM. ... DAY, ...
Portland, May 19th, 1883.

BOSTON,
VIA STEAMER FROM PORTLAND.
The ... line leave Franklin Wharf, Portland, every evening at 7 o'clock (Sundays excepted).
Through tickets for sale at M. C. R. R. Stations and on board steamers of the ... line.
This route affords ... to those who desire to spend a few hours ... passengers not only ... avoid the expense and ... in Boston at night.
J. B. COYLE, JR., Gen'l Agent.
apr21

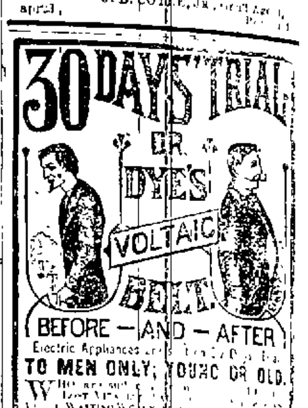

"For this Relief, Much Thanks."
WARREN'S
RELIEF LINIMENT,
For Internal and External Use
The best known Remedy for ... Fever and Ague, ... Rheumatism, Neuralgia, ... Colic, Cramp, ... Palpitation ... man or beast, Toothache ...
JOS. WARREN & CO,
and for sale by S. S. ... & Co ... etc.
apr18

DOWNS' ELIXIR.
N. H. DOWNS'
Vegetable Balsamic
ELIXIR
Consumption, Coughs, Colds, Catarrh, Croup, Asthma, Pleurisy, Hoarseness, Influenza, Spitting Blood, Bronchitis, and all diseases of the Throat, Chest, and Lungs. ...
CONSUMPTION
... It heals the ulcerated surfaces ...
HENRY JOHNSON & LORD, Prop's, Burlington, Vt.
DOWNS' ELIXIR.

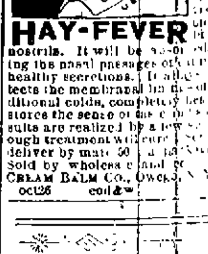

CATARRH A Positive Cure is ELY'S CREAM BALM. Catarrh & Hay Fever ...
HAY-FEVER ... nostrils. It will be absorbed, ... the nasal passages of ... healthy secretions. It allays inflammation, protects the membranal linings of the head from additional colds, completely heals the sores and restores the sense of taste and smell. ... results are realized by a few applications. ... thorough treatment will cure ... Sold by wholesale and retail ... CREAM BALM CO., Owego, N. Y.
oct26 eod&w

HOP PLASTER
Sciatica, Kidney Disease, ... Sharp Pains, Pleurisy, ... Stiff Muscles, Sore Chest, ... aches in every part ... stimulates the ... parts. Sold by druggists, every where at 25 cents. Hop Plaster Co., ... Mailed ...
A GREAT SUCCESS
CARTER, HARRIS & HAWLEY, ...

Commissioners' Notice.
PENOBSCOT, ss. Bangor, May ..., A. D. 1883.
We, the undersigned, having been appointed by the Honorable Elliot Walker, Judge of Probate for said county, Commissioners to receive and examine the claims of the creditors of
JEREMIAH G. SPAULDING, late of Orono
in said county, deceased, whose estate has been represented insolvent, hereby give notice, agreeably to the order of the said Judge of Probate, that six months from and after the third Tuesday in April, A. D. 1883, have been allowed to said creditors to present and prove their claims, and that we will attend to the service assigned us at the office of B. A. Bartlett, in Bangor, in said County, on the first Tuesday of June, July and November, 1883, at 10 o'clock in the forenoon of each of said days.
ISAAC M. BRAGG,
BENJAMIN A. BARTLETT, Commissioners.
may11

State of Maine.
PENOBSCOT, ss. Court of Insolvency, ... A. D., 1883.
In the matter of Samuel M. Churchill, Bangor, in said County, Insolvent Debtor.
It is hereby ordered that notice be given to all persons interested in the settlement of the account of Charles McLaughlin, assignee of the above named Insolvent Debtor, by causing a copy of this order to be published two weeks, successively, in the Bangor Daily Whig and Courier, a newspaper printed in Bangor, in said County, that they may appear at a Court of Insolvency, to be held at the Probate Court Room, in Bangor, in said County, on the sixth day of June next, at ten o'clock in the forenoon, and be heard thereon, and object if they see cause.
ELLIOT WALKER,
Judge of Insolvency Court, Penobscot County.
A true copy of the original.
Attest: AMBROSE C. FLINT, Register of said Court. may22 2w

Cement.
900 CASKS FIRST QUALITY
fresh Newark Cement. Cargo of schooner "Forest Belle," from Newark, N. J. For sale at the store of the late JAMES B. FISKE, No. 24 Broad Street.
Bangor, May 2d, 1883.

B
BY BOU
BA
Daily Whig
PUBLISHED ...
No. 1, East End ...
BOUTELLE ...
C. A. BOUTELLE
TERMS—$6 00 per year ... $2.00 for three months.
THE BANGOR
IS PUBLISHED
At the Office of the DA... at Two Dollars per Ye...
AGE...
S. M. PETTINGILL & ... and 263 Broadway, New ... Agents for receiving ... scriptions for this Paper ...
S. R. NILES, Agent, No. ... Boston.
GEO. P. ROWELL & CO ... New York.
T. C. EVANS, 2 ... and HORACE DODD, Agen...
J. H. BATES, Agent, ...
Subscriptions must in ... rance.
The date affixed to ... due to which the subscri... discontinued when the su...

Busines
D. W. MA...
DEN...
Office No. 21-2 ...
Kenduskeag Bridg...
Ether administered ... warranted
JOHN S. KIM...
AUCTIO...
General Insurance ...
128 Excha...
Loans and Mortgages ... Proofs made for Life, ... sure policies.
july28 1yr
CHAS. S...
(Successor to ...
Real Estate Broker
—AN...
AUCTIO...
Office—No. 6 Ke...
Screen
All Fitted
Any one Can ...
W. P. DICK...
BROAD
may3
Strawberrie...
PINE APPLES ...
Also a very Low Pr... CROSSE and BLACKW...
FRED T. HA...
RED ...
may30
CURE YOU...
—BY ...
Schlott...
CORN, WART ...
SOLV...
Removes Corns, ...
and ...
Entirely harmless. ... instantly and will not so... Price 25c a Bottle. ...
—PREPA...
A. G. SCHLO... PORTLAND.
PICK...
Lambs'...
IN ...
—AT...
CHAS. D...
may26
Turk's Isl...
At Wholesale an...
CORDAGE OF ...
—BY...
A. L. HO...
13 EXCHA...
may10
J. D. C...
—DEAL...
Books and ...
Newspapers, Perio... Wall Papers a...
8 STATE ...
may19
FISHING...
And all the modern appli... fancy beauties.
FOR SA...
THOS. JENN...
may25
WM. H. ...
STENCIL ...
And Manufacturer of all k... self inking, Dating, Penc... Also Steel Stamps and Se...
NO. 53 EXCH...
BANGOR, ...
Cem...
900 CASKS FI...
fresh Newark Cement. C... est Belle," from Newark, ... store of the late ...
Bangor, May 2d, 1883.
The Crown...
Has twenty inches o... holes in the top. It is s...
W. H. Hill's...
EXCHANGE ...
The place to ...
CARPETS ...
thorough...